

Chilodonella

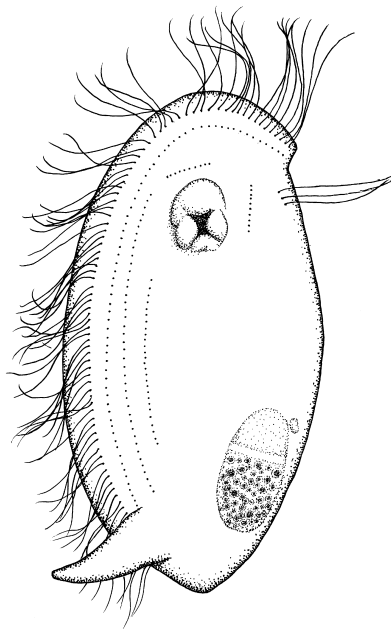

Trochilia

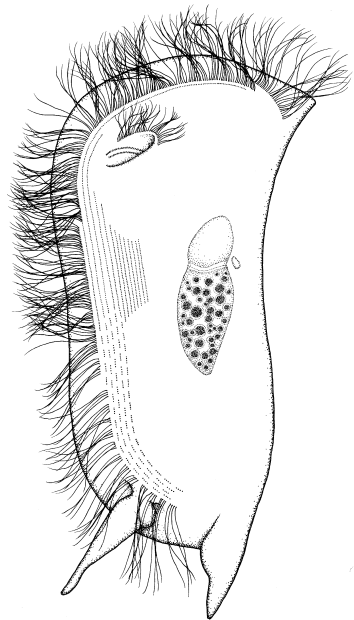

Dysteria

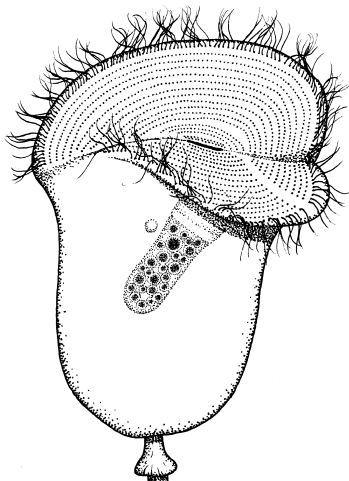

Chilodochona

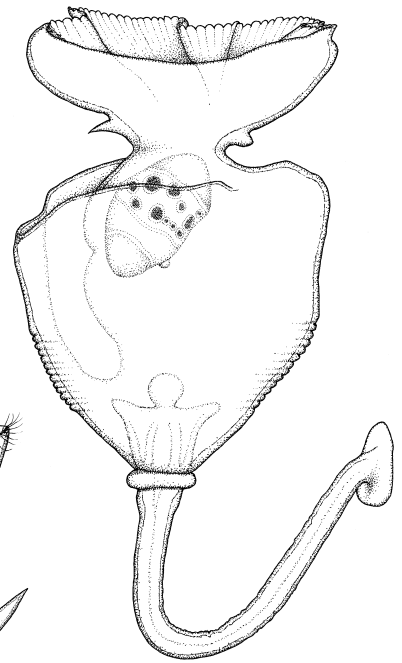

Armichona



Chonosaurus

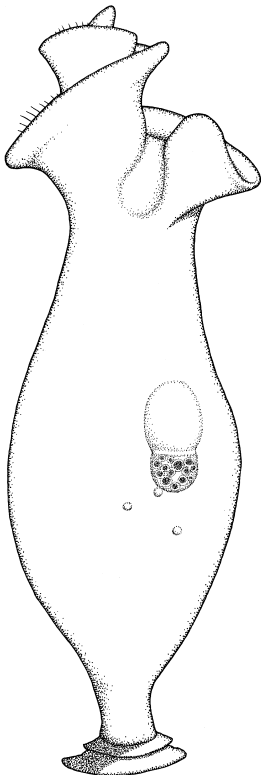

Spirochona and its bud

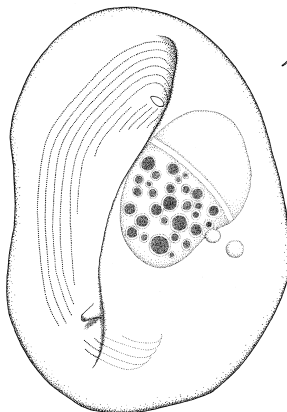

Spinochona

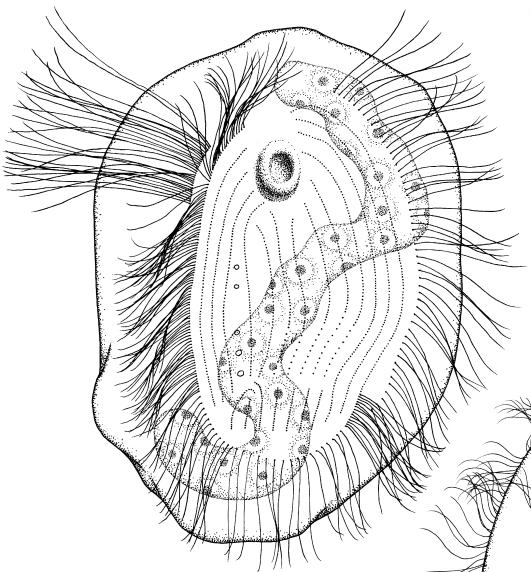

Hypocoma

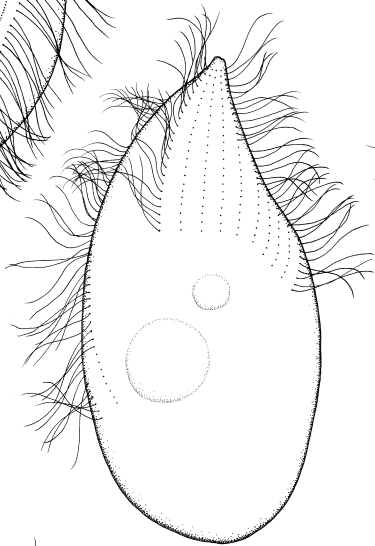

Raabella

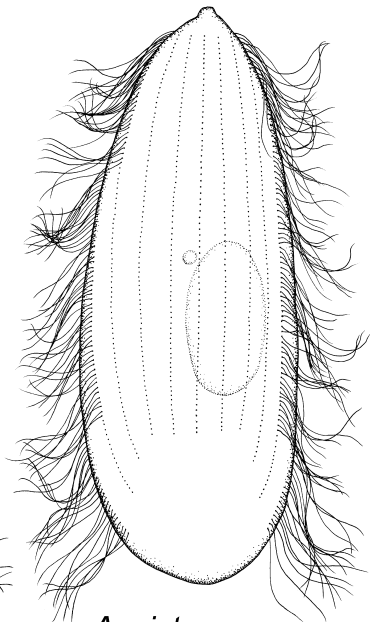

Ancistrocoma

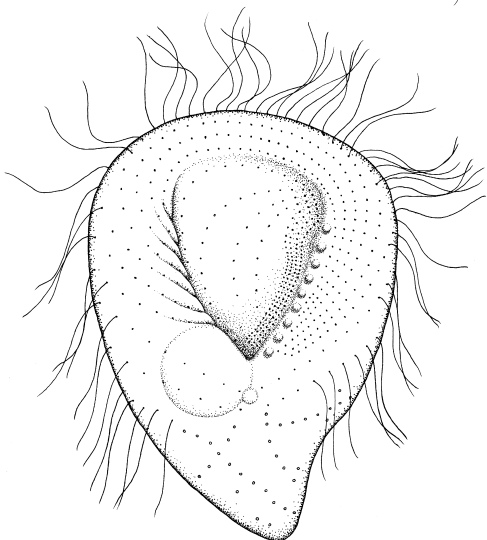

Cyathodinium

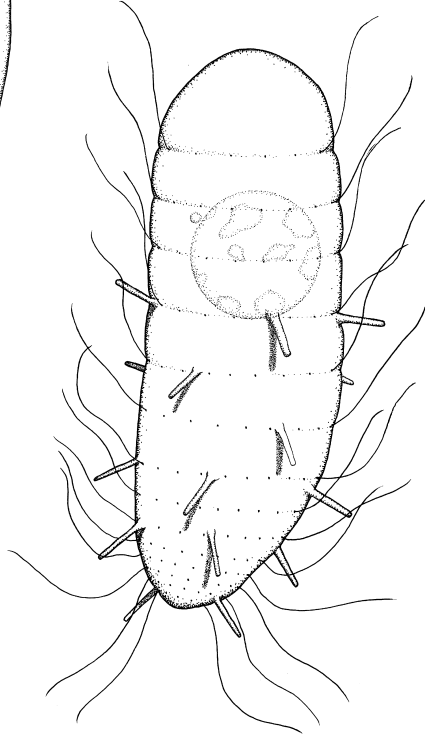

Enchelyomorpha

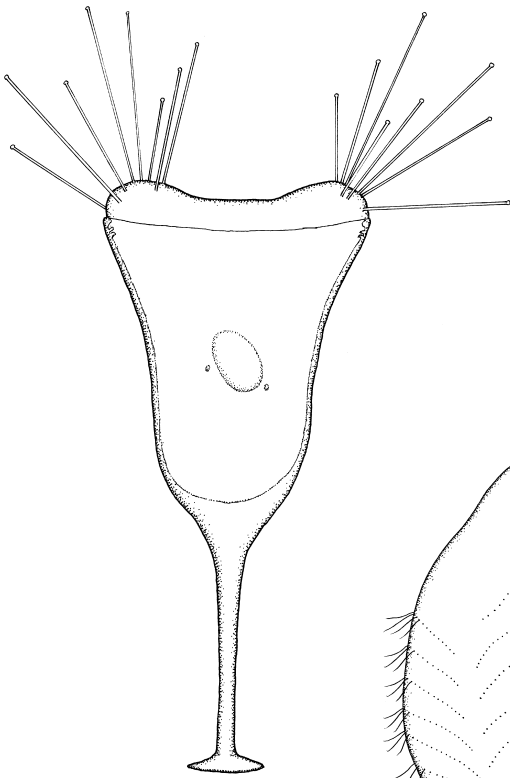

Acineta and its bud

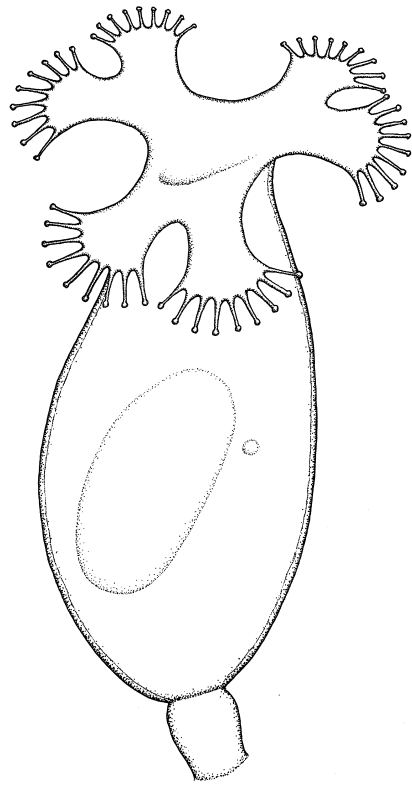
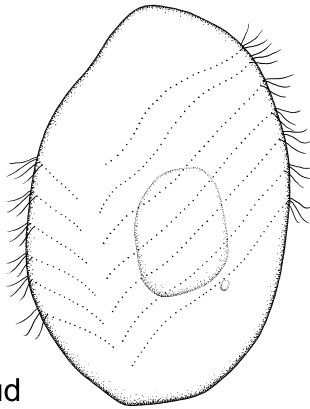

Asterifer

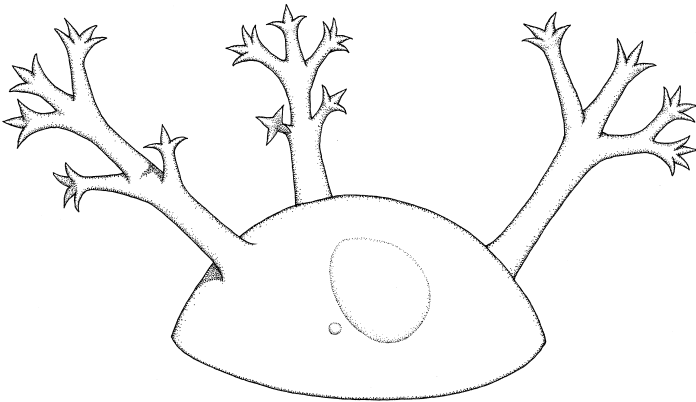

Dendrocometes and its bud

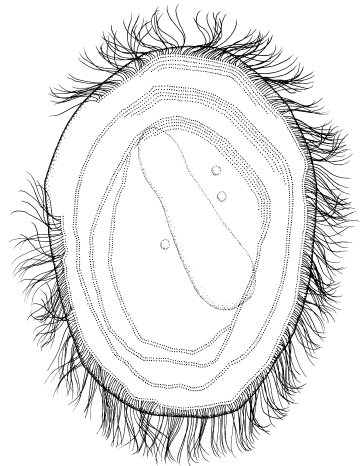

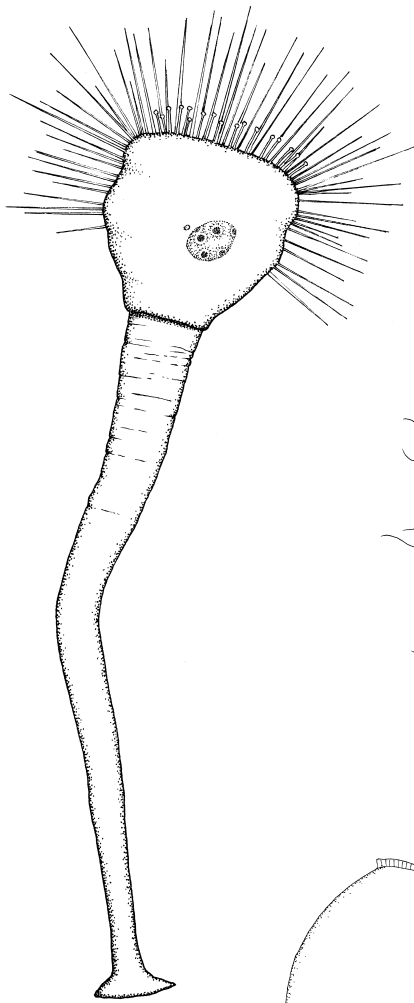

Ephelota

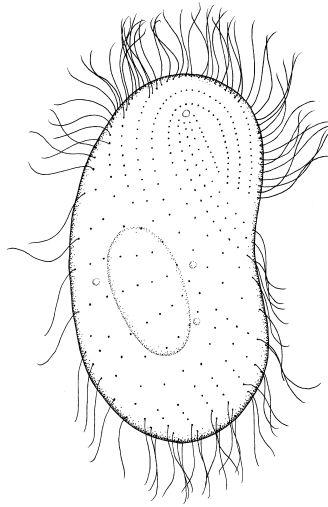

Bud and adult *Discophrya*

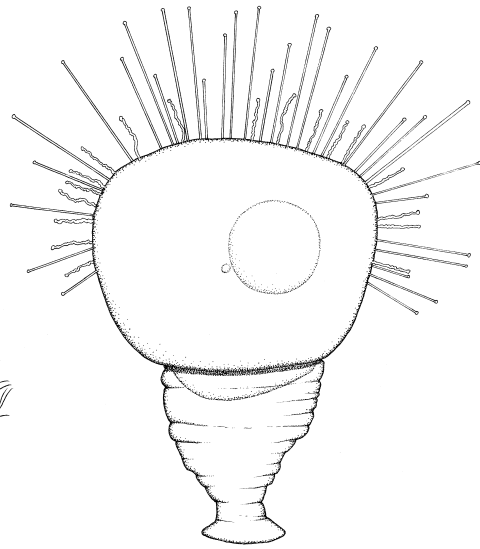

Podophrya in
Stylonychia

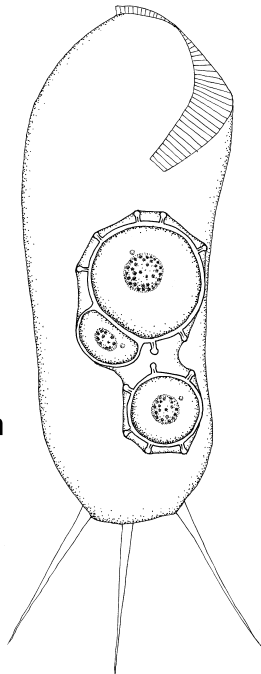

Heliophrya

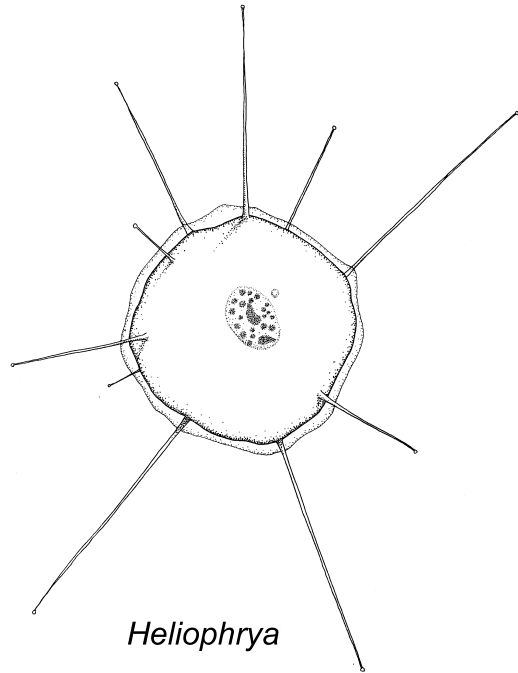

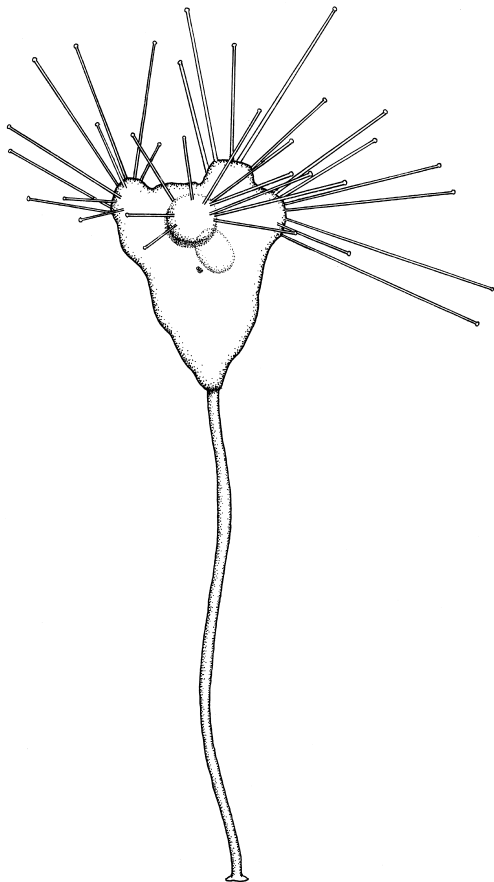

Tokophrya and
its bud

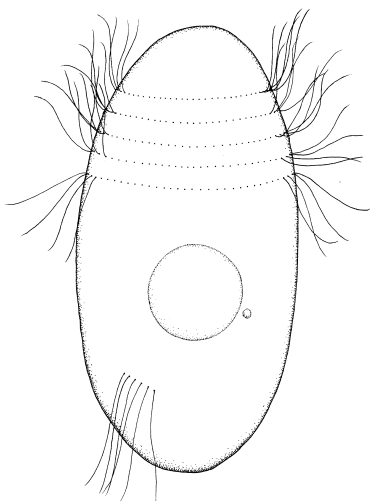

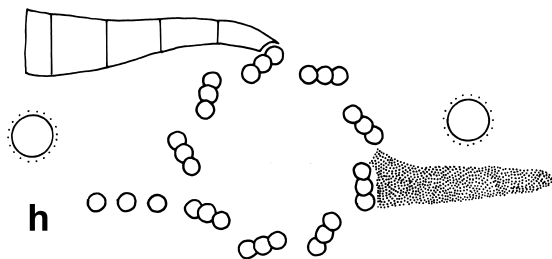
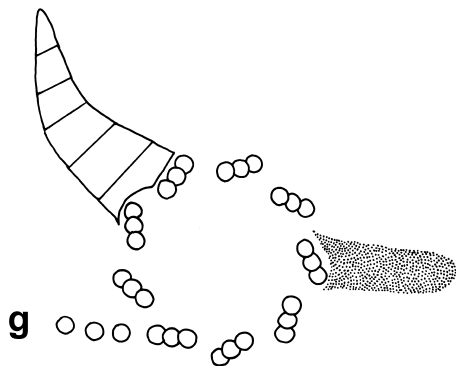
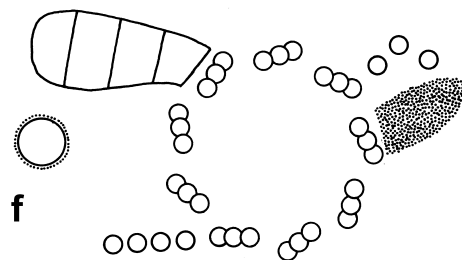
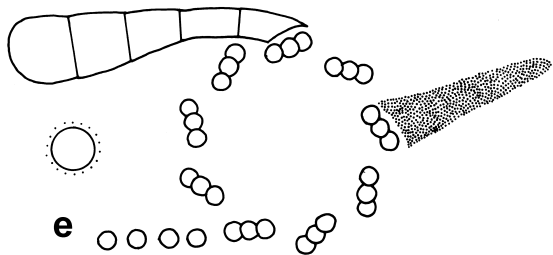
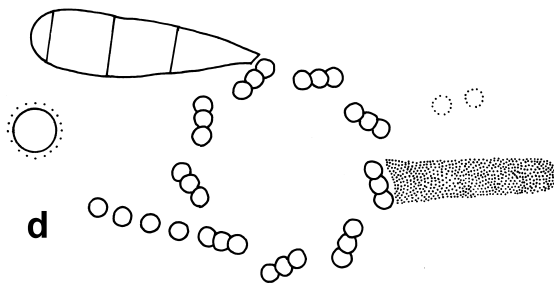
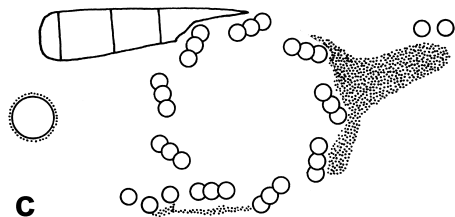
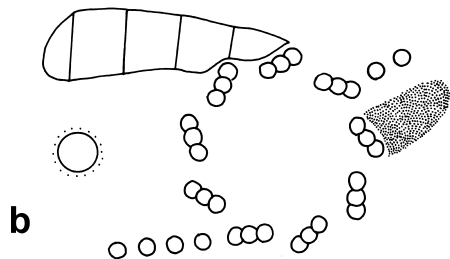
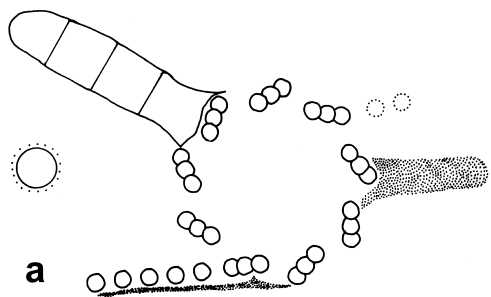

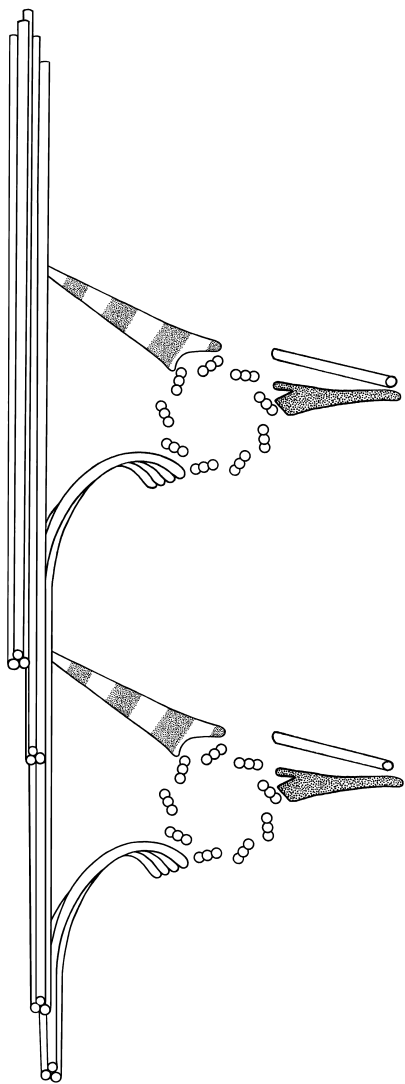
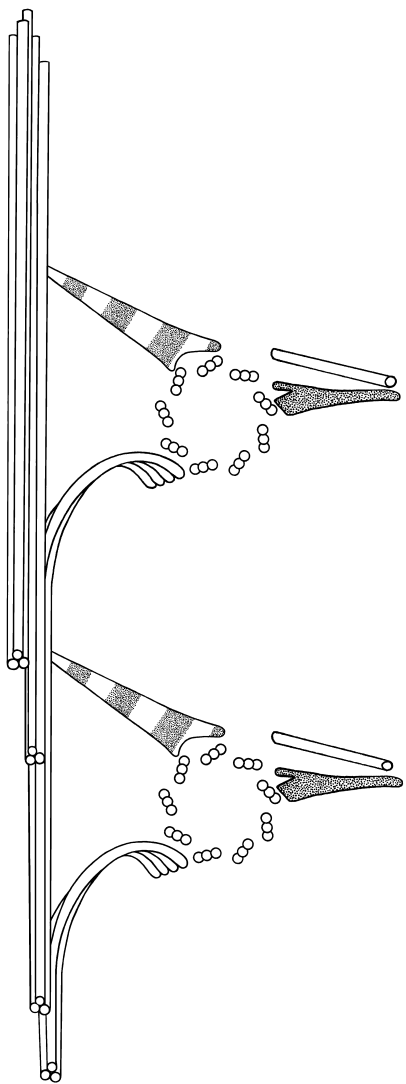

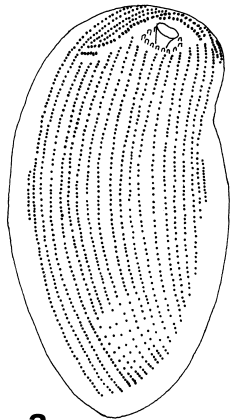

a

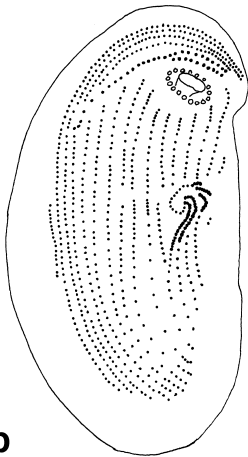

b

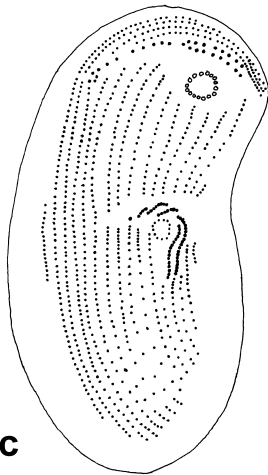

c

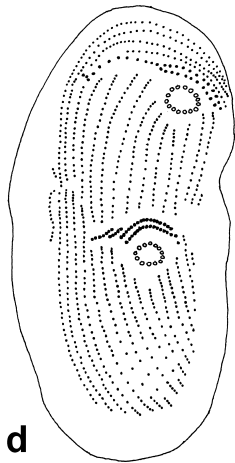

d

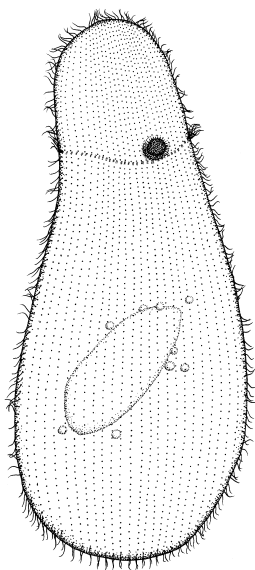

Nassulopsis

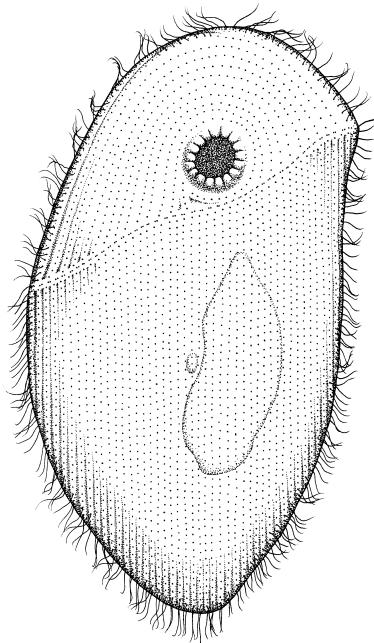

Chilodontopsis

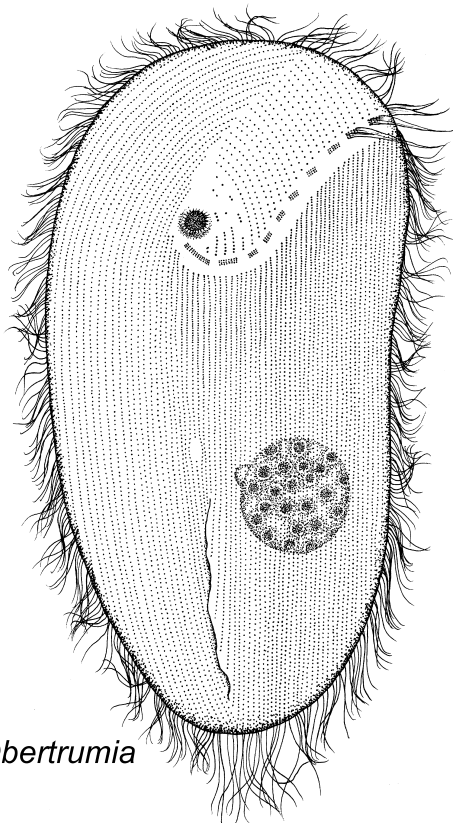

Obertrumia

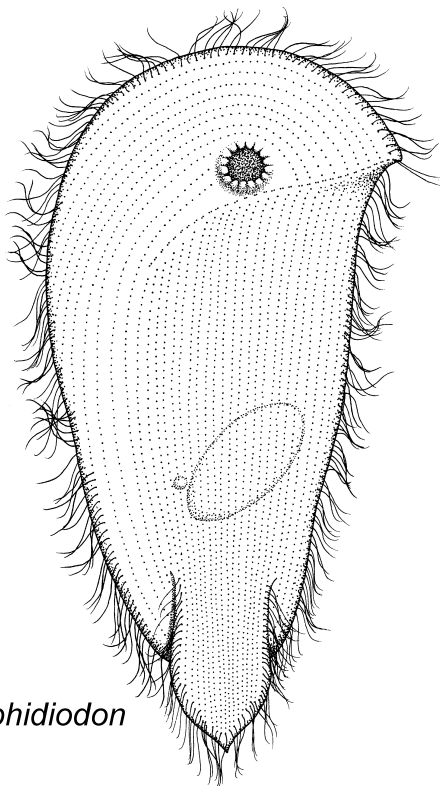

Scaphidiodon

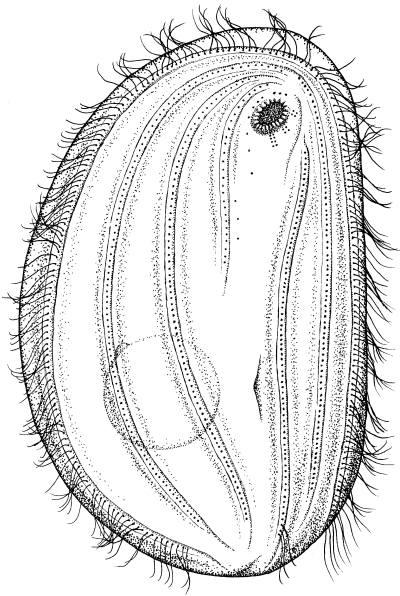

Pseudomicrothorax



Microthorax

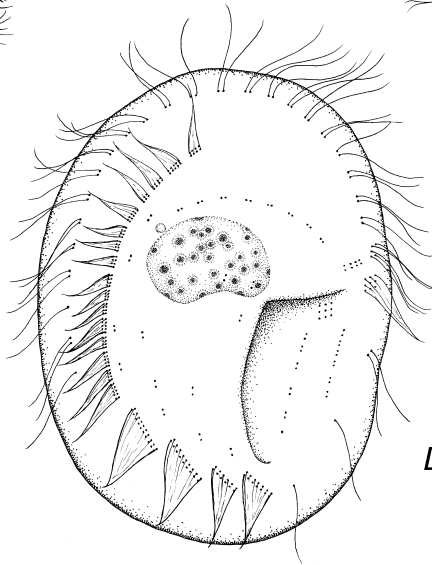

Discotricha

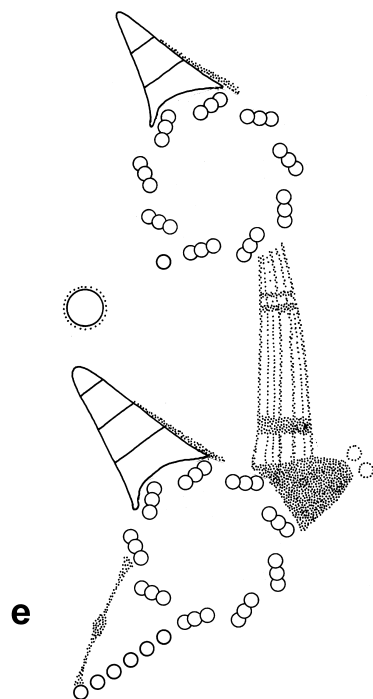
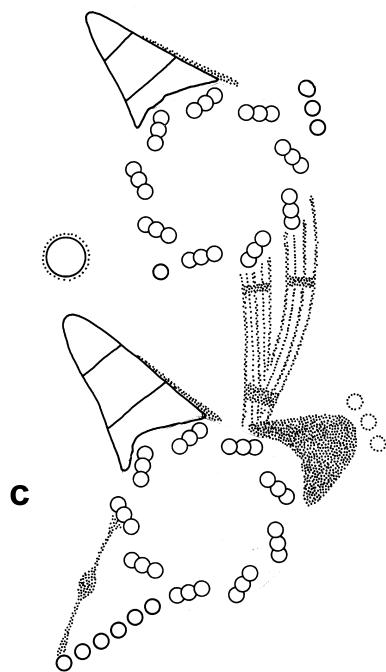
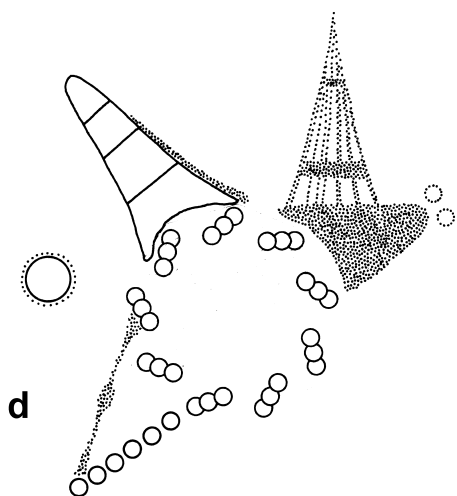
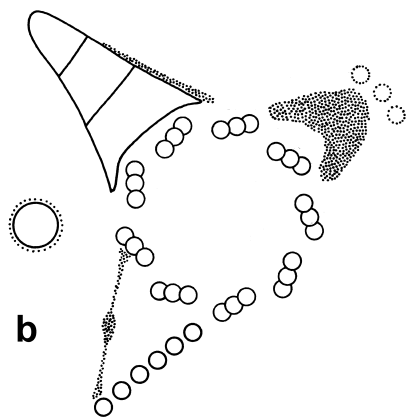
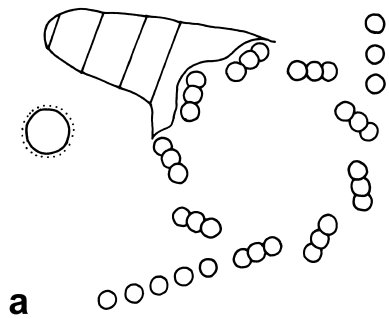

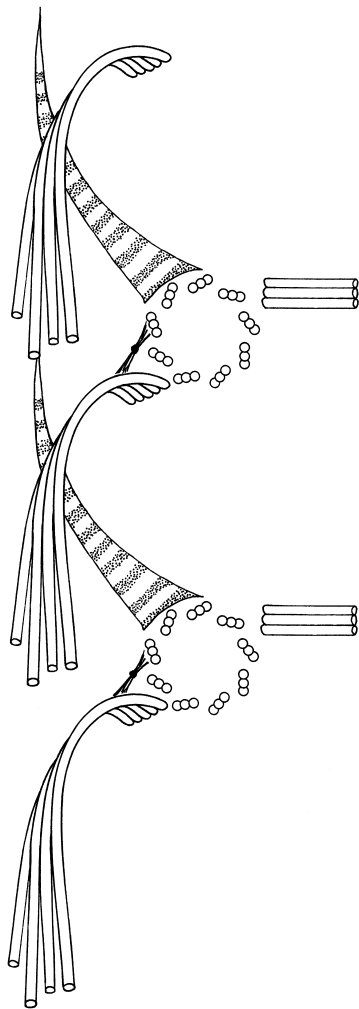
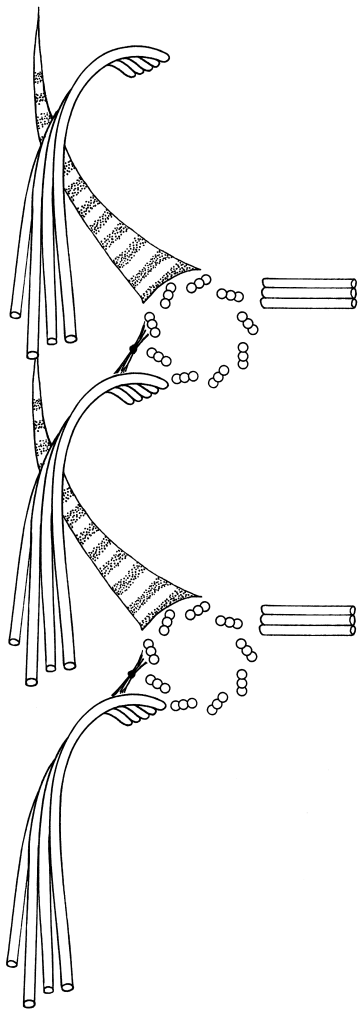

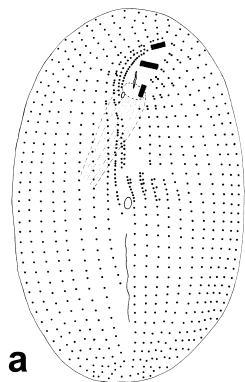
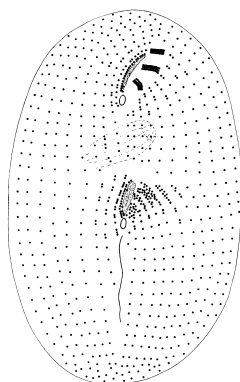
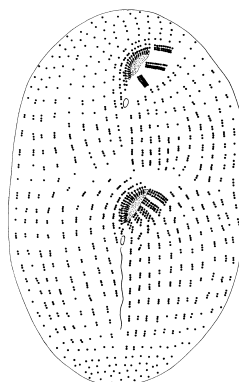
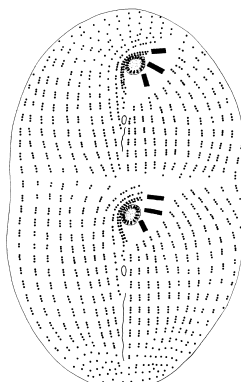
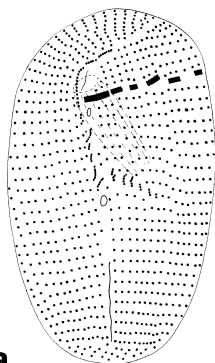
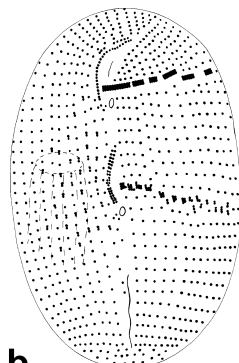
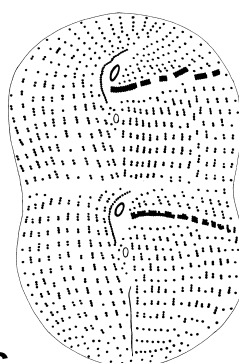
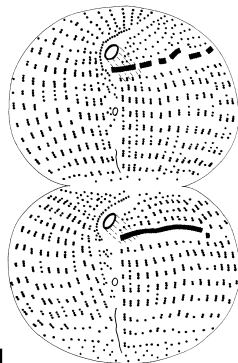
A**a****b****c****d****B****a****b****c****d**

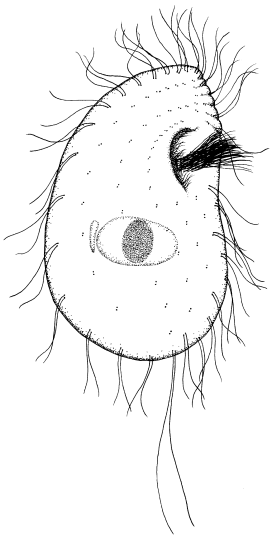

Colpoda

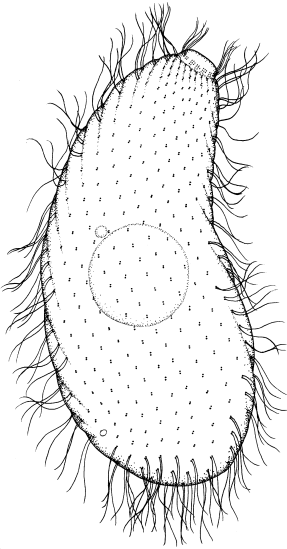

Sorogena

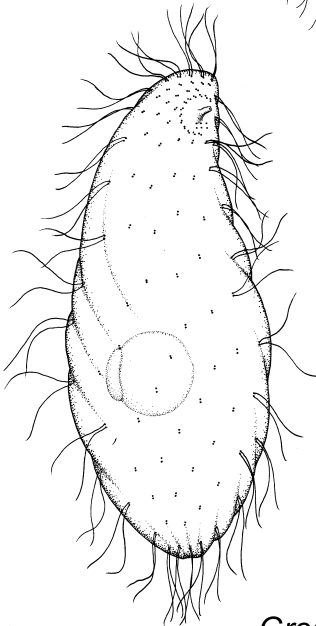

Grossglockneria

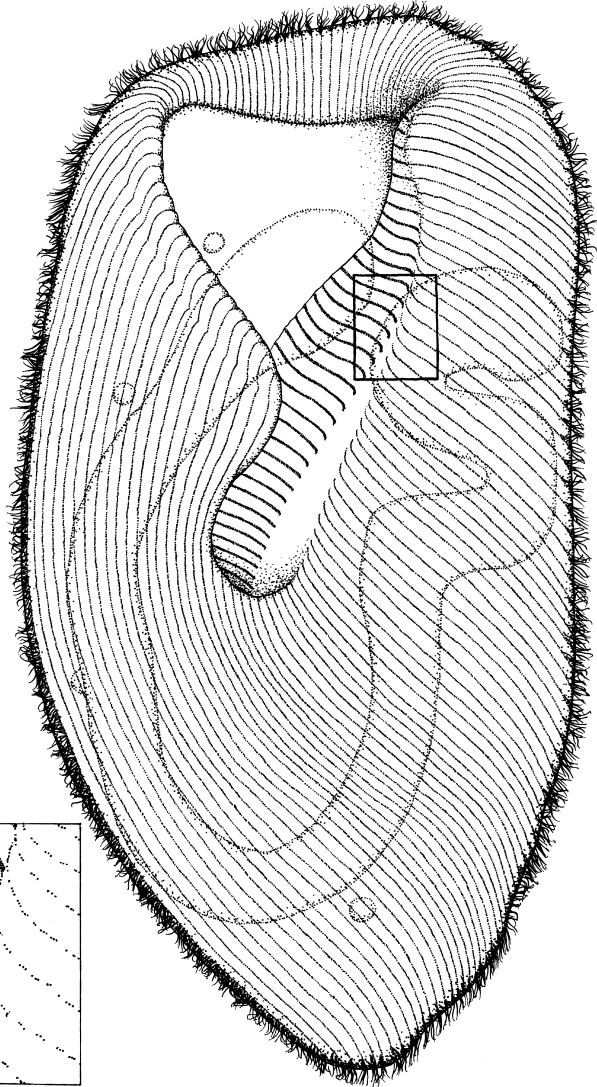

Bursaria

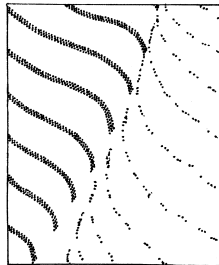

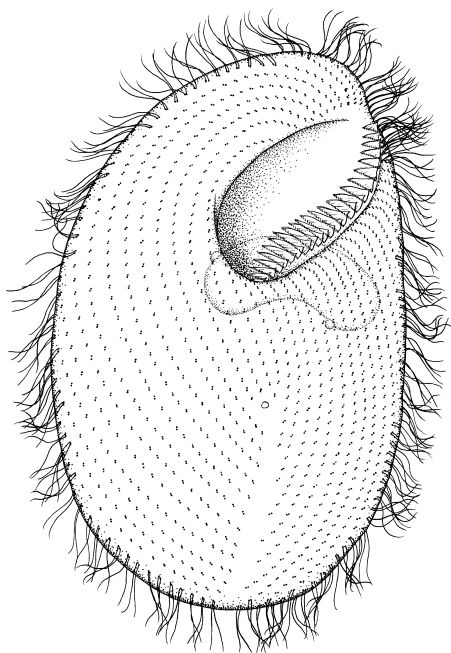

Bryometopus

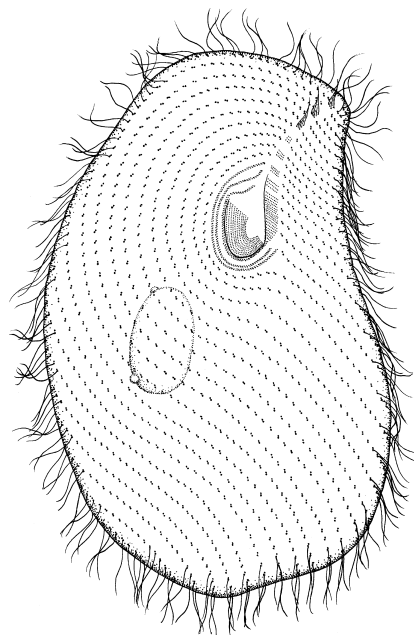

Bryophrya

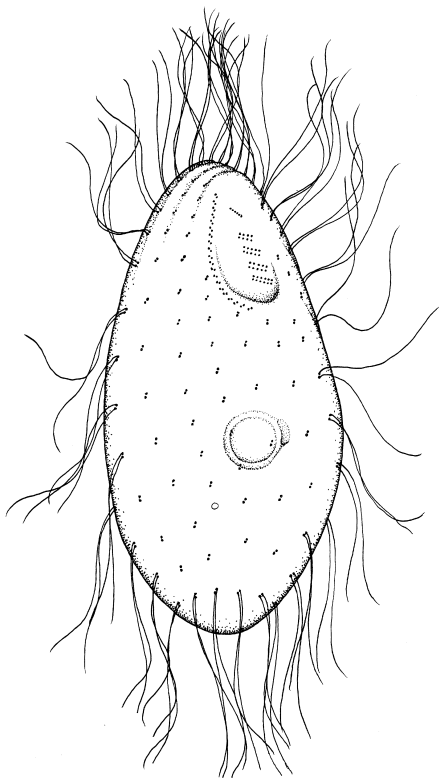

Cyrtolophosis

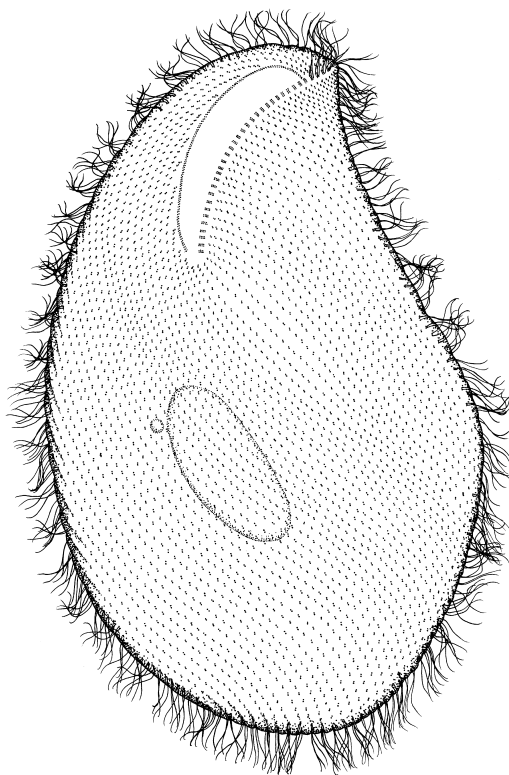

Woodruffides

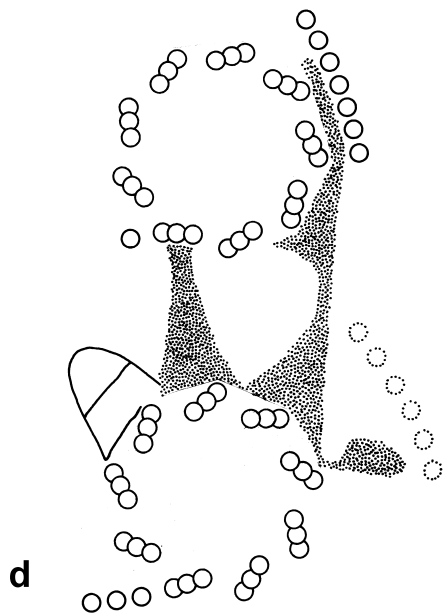
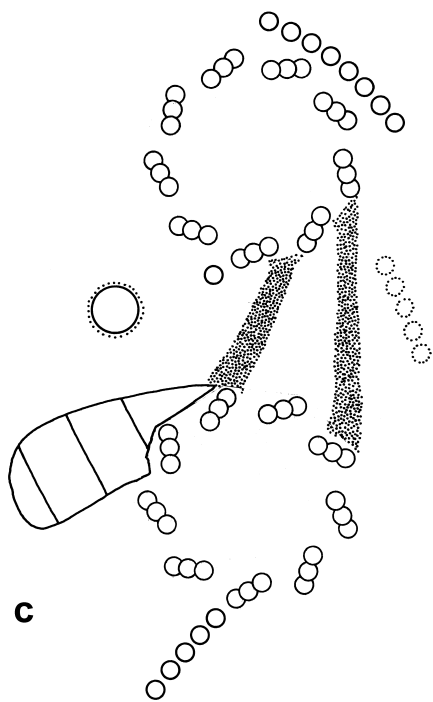
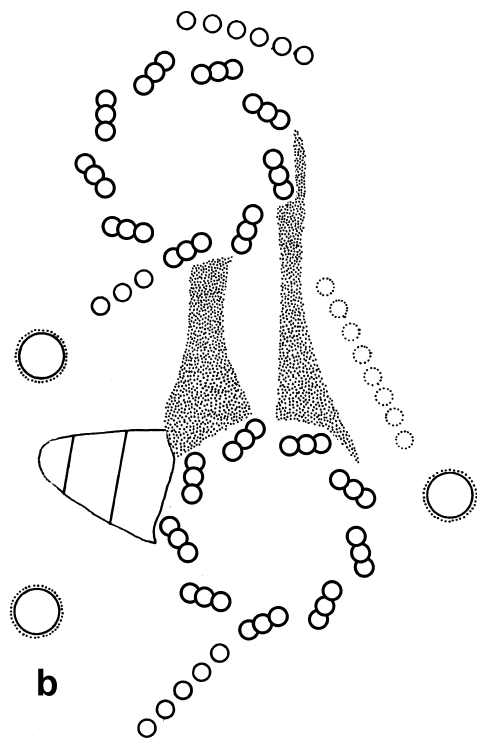
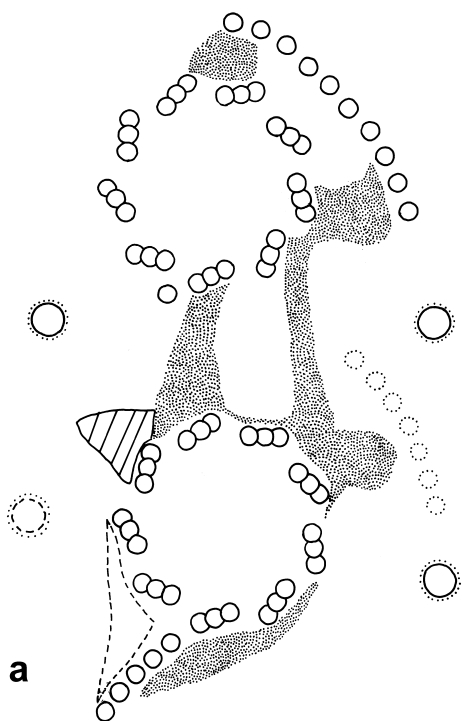

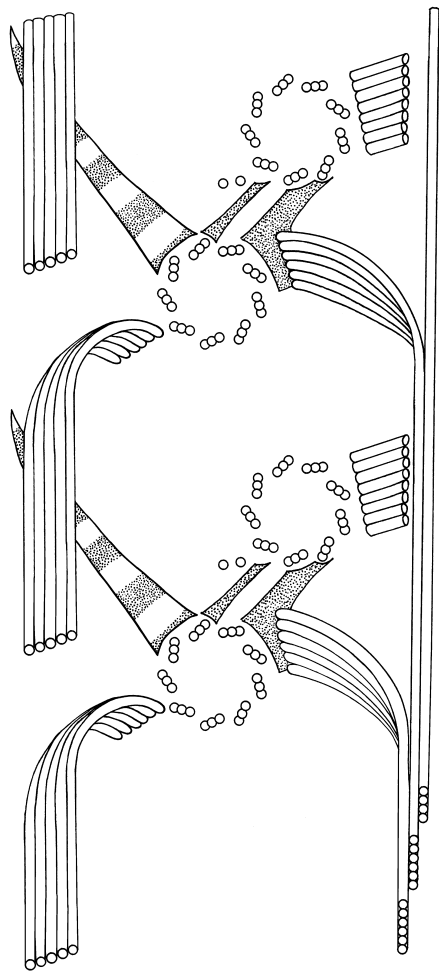
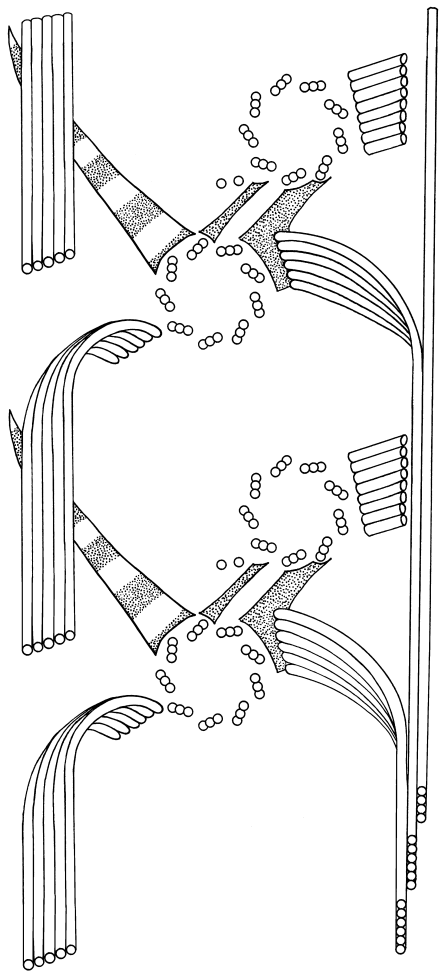

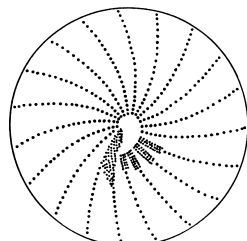
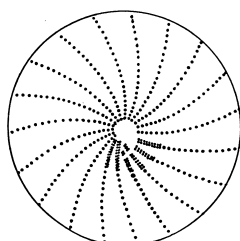
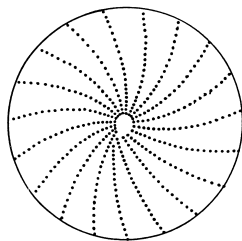
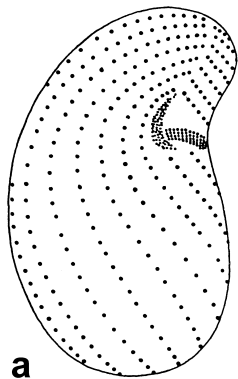
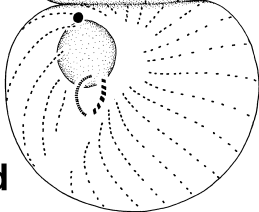
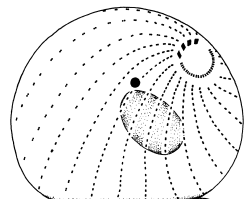
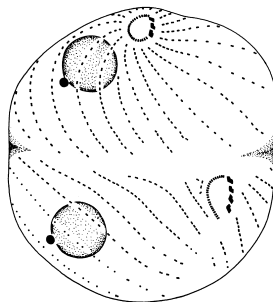
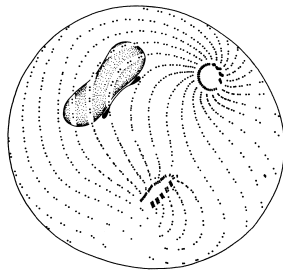
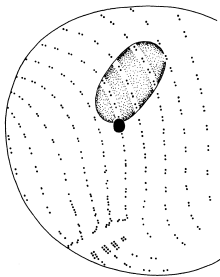
A**b****c****d****B****a****b****c****d**