

Apsiktrata

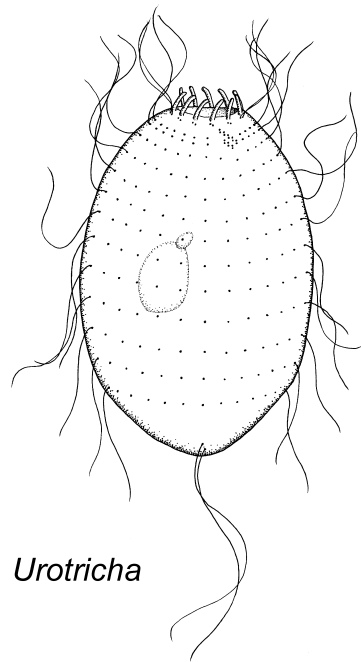

Urotricha

Fig.

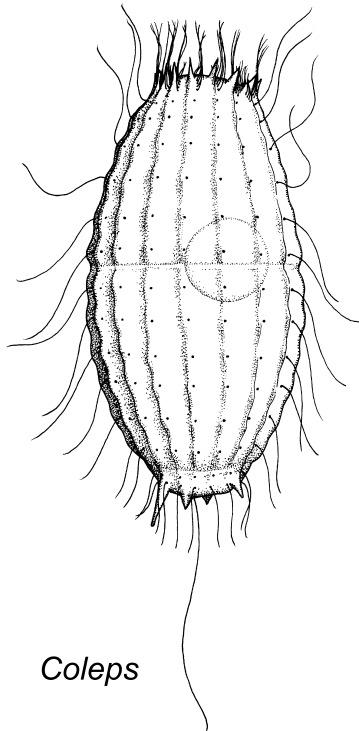

Coleps

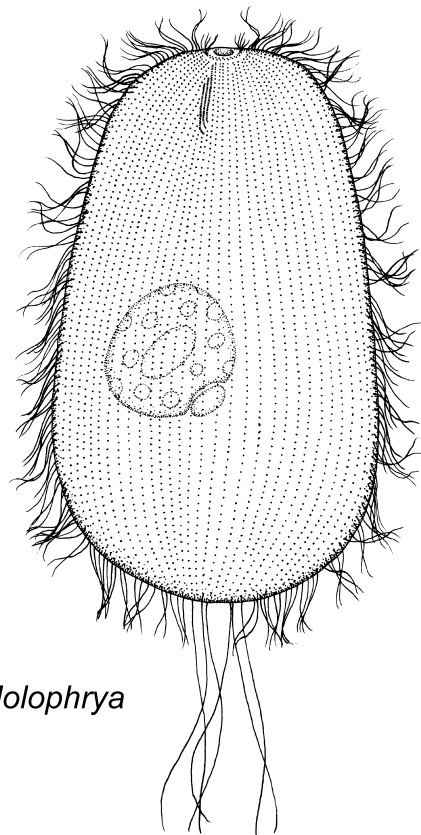

Holophrya

a

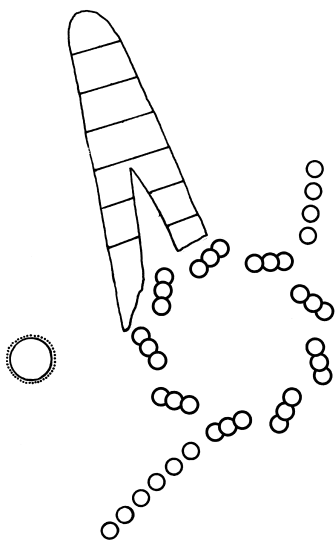

b

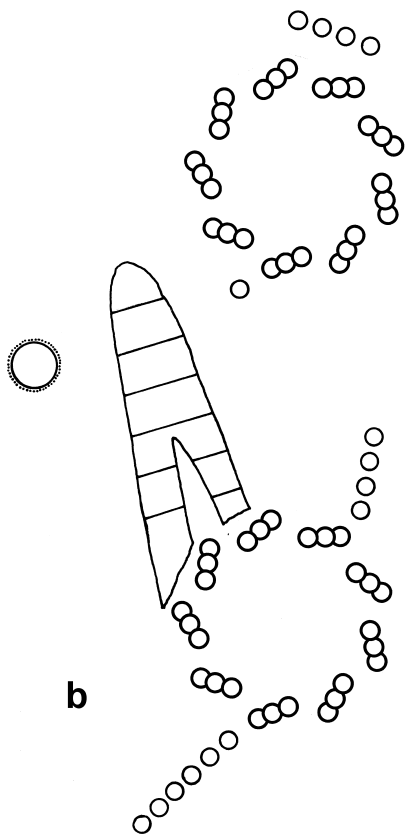

c

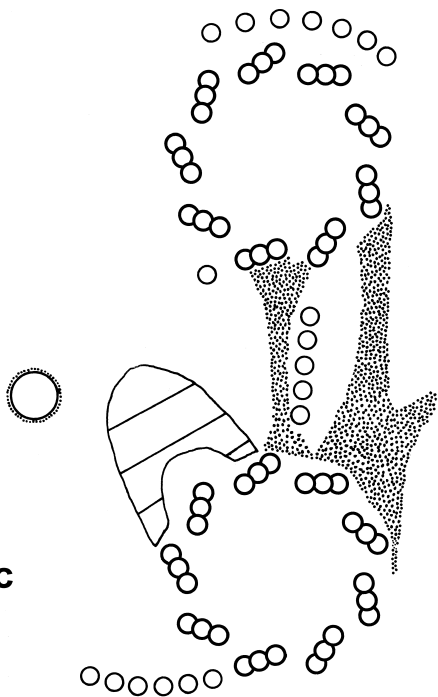

d

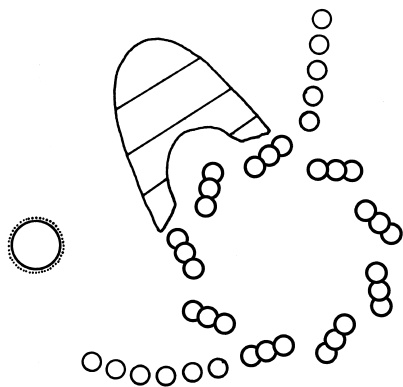

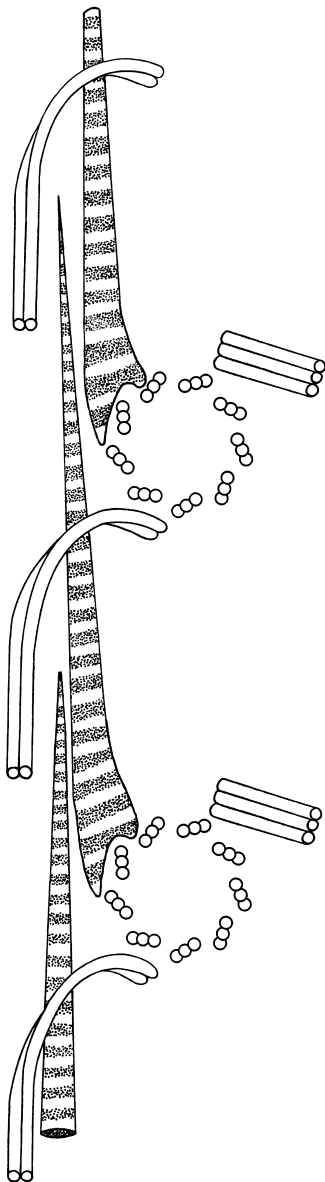
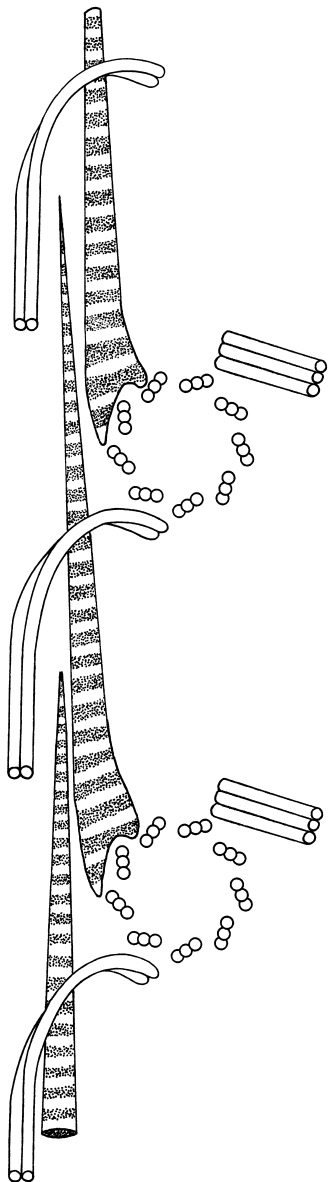

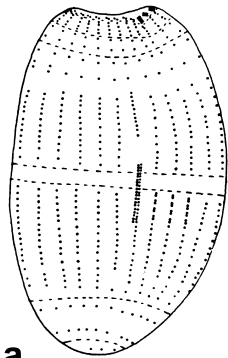

a

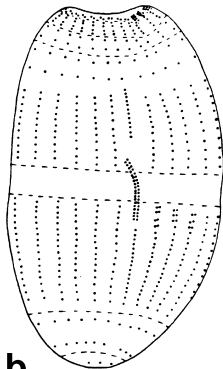

b

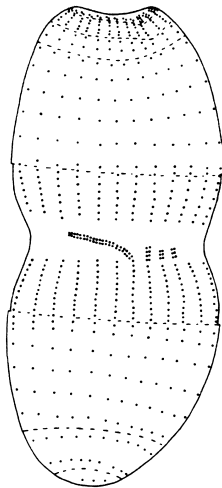

c

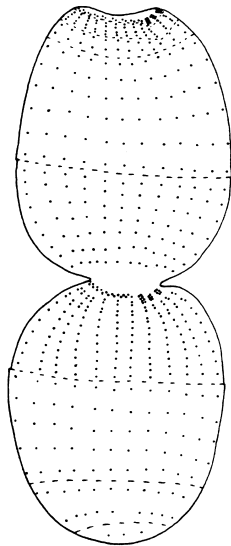

d

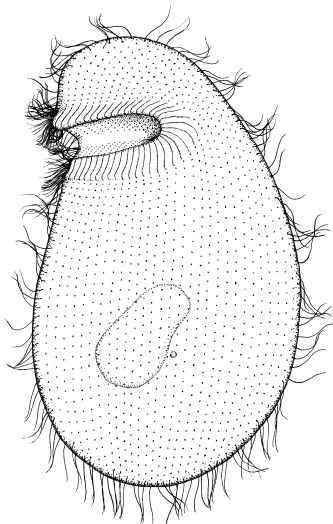

Plagiopyla

Trimyema

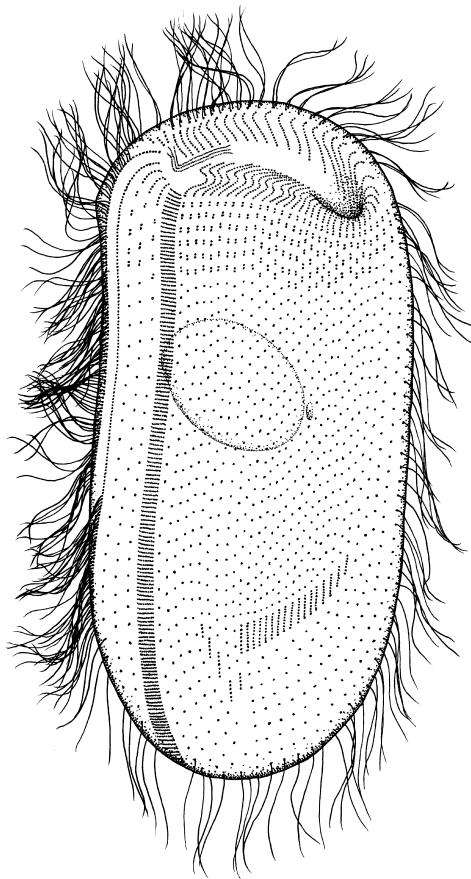
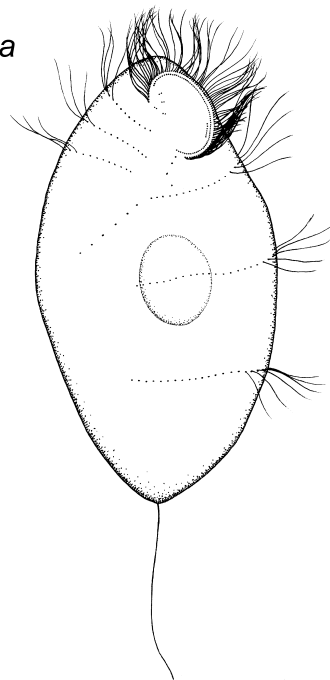

Sonderia

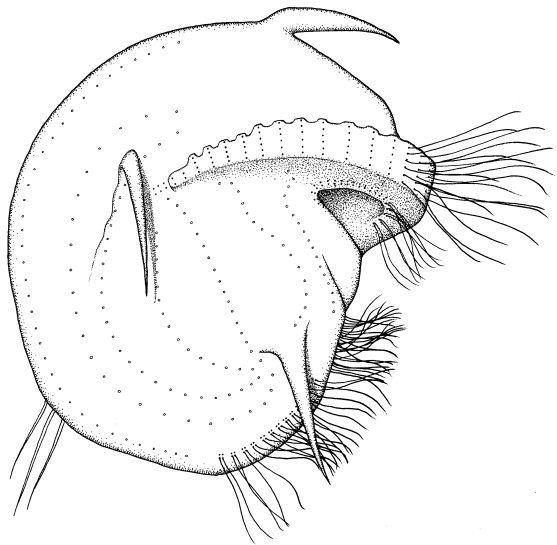

Discomorphella

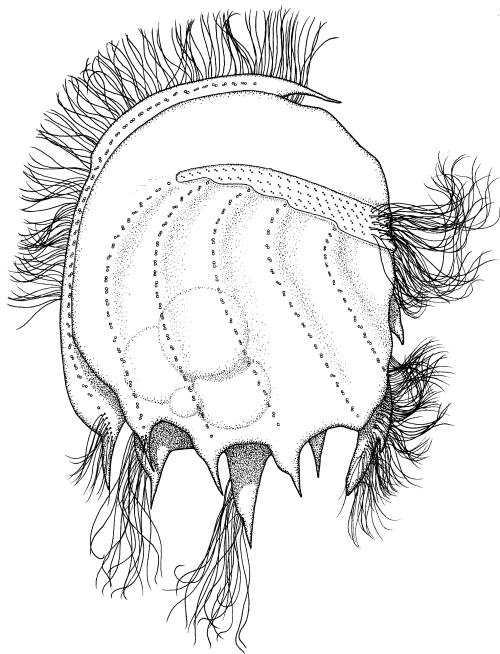

Saprodinium

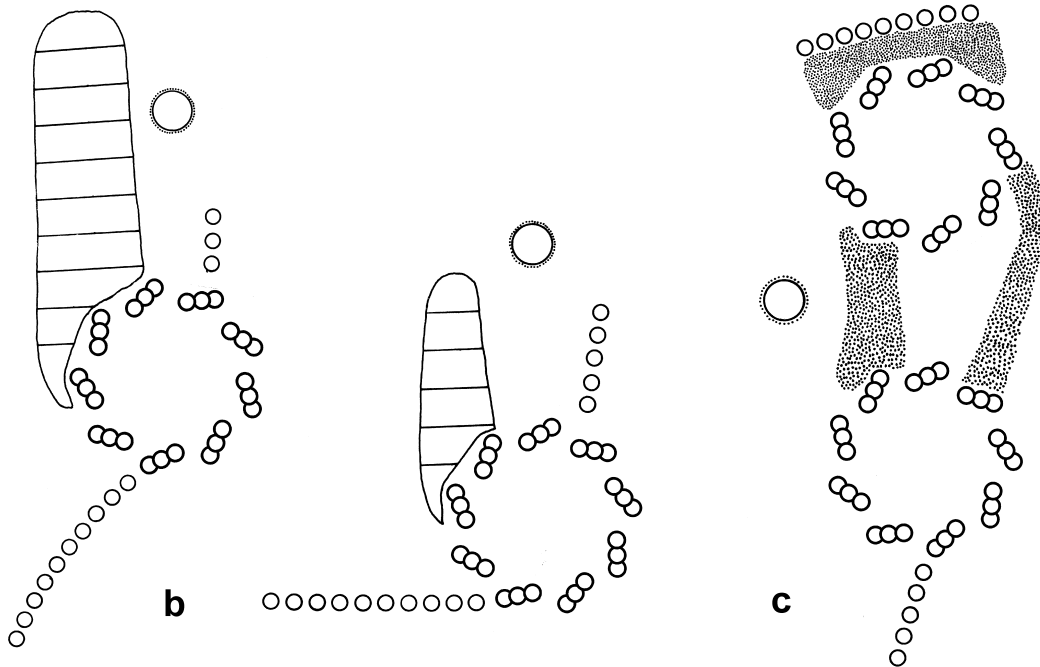
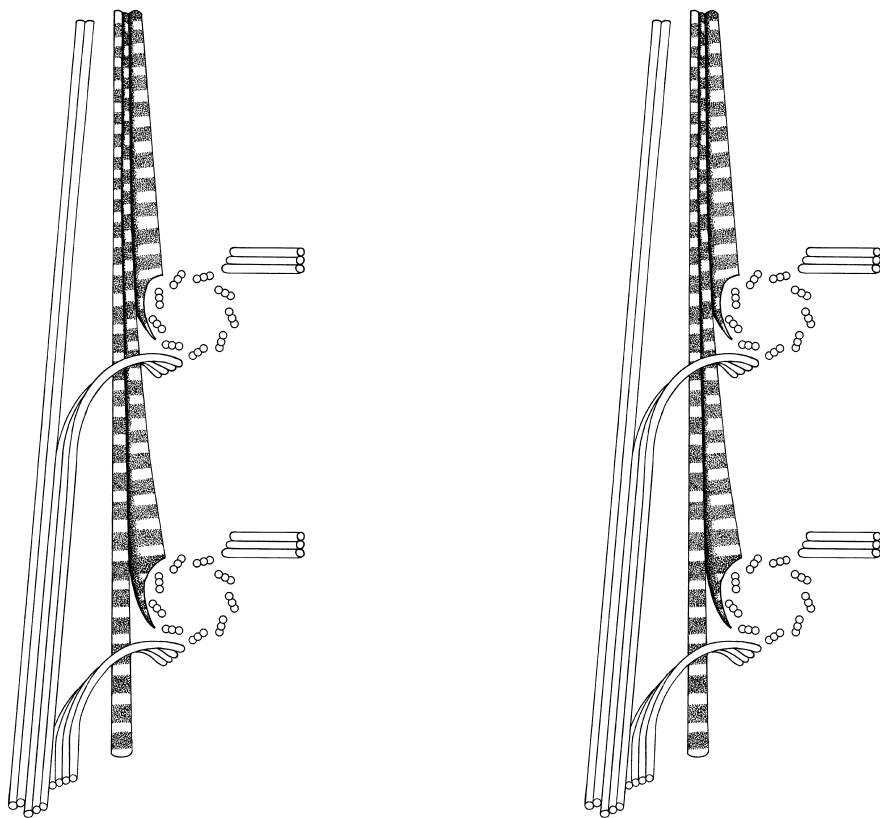
A**B**

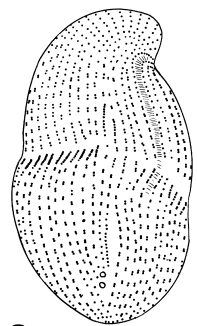
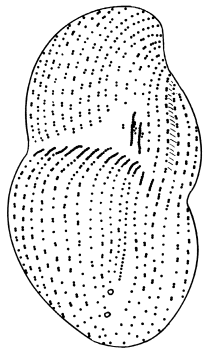
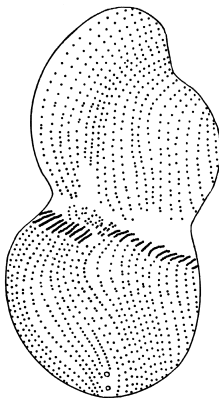
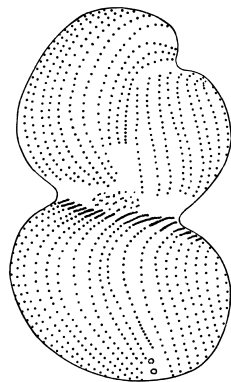
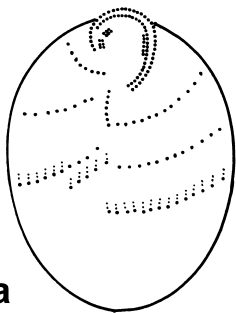
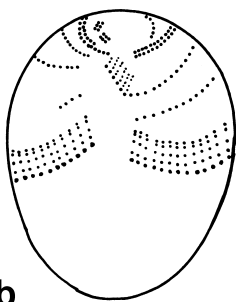
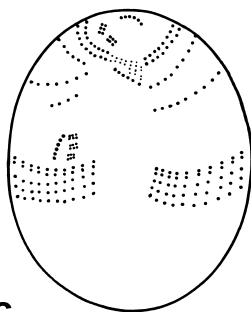
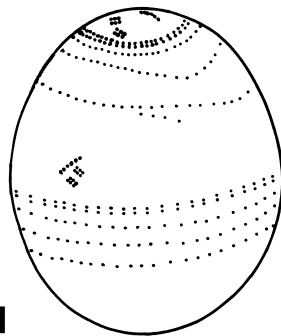
A**a****b****c****d****B****a****b****c****d**

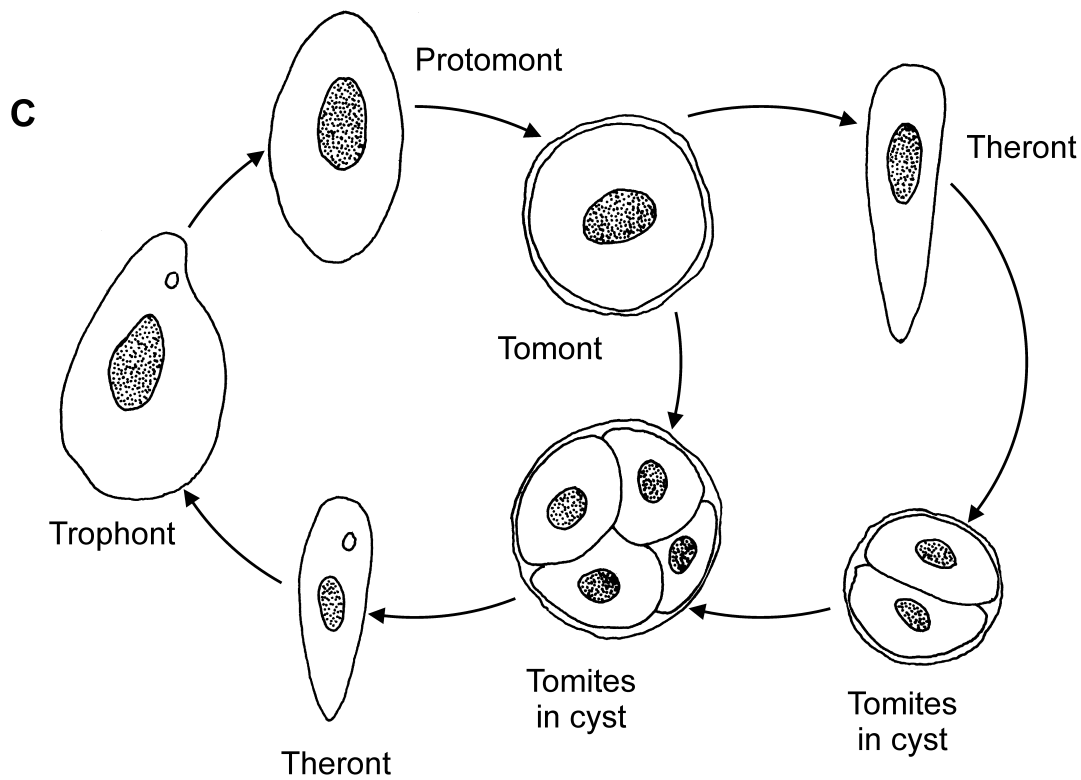
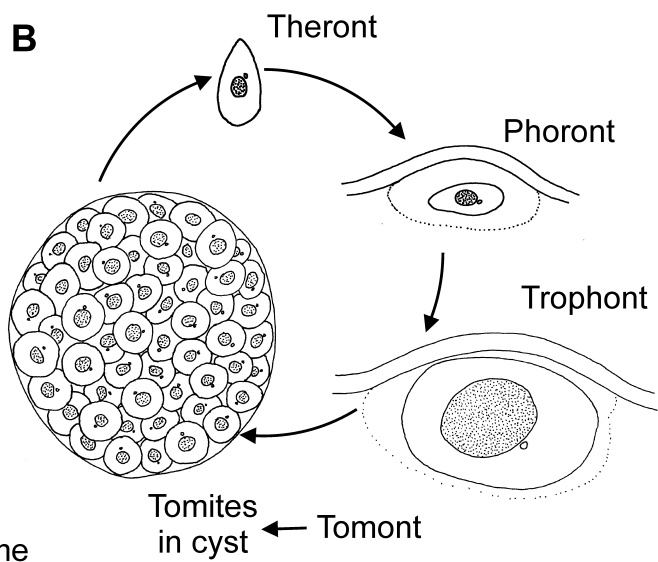
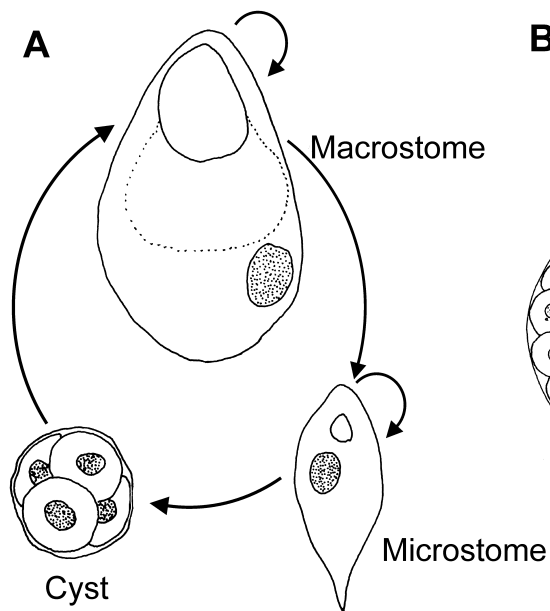

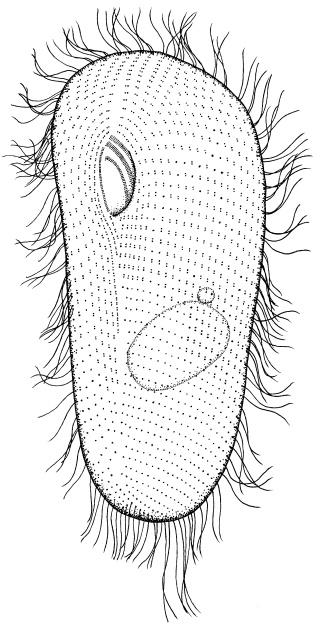

Frontonia

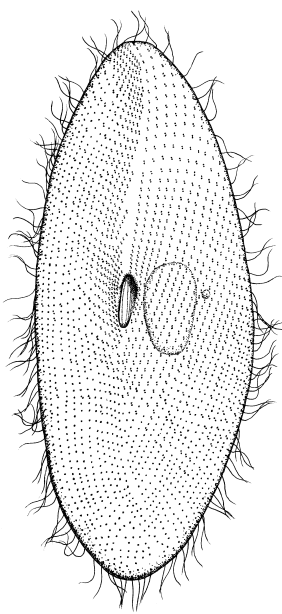

Paramecium

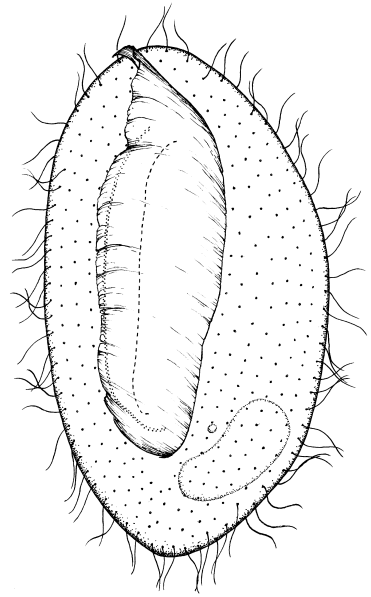

Lembadion

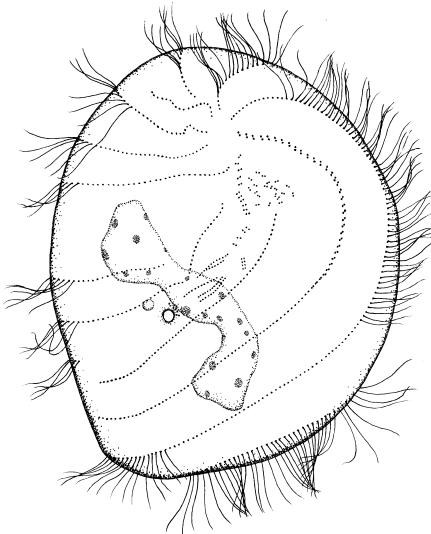

Hyalophysa

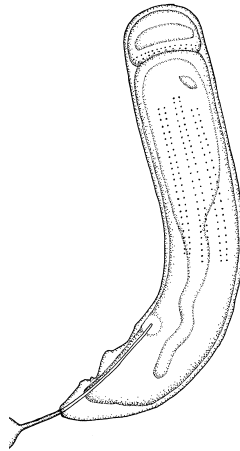

Adult of *Conidophrys*
and bud

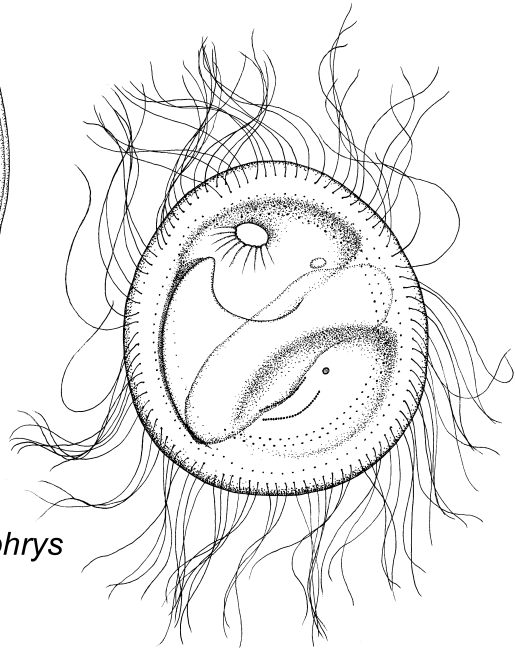

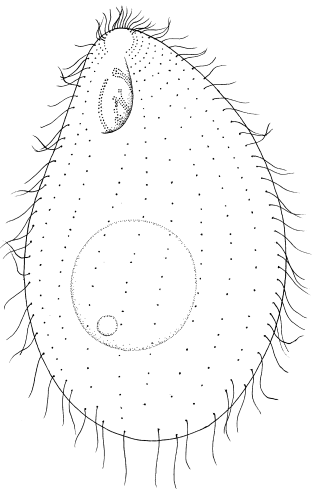

Tetrahymena

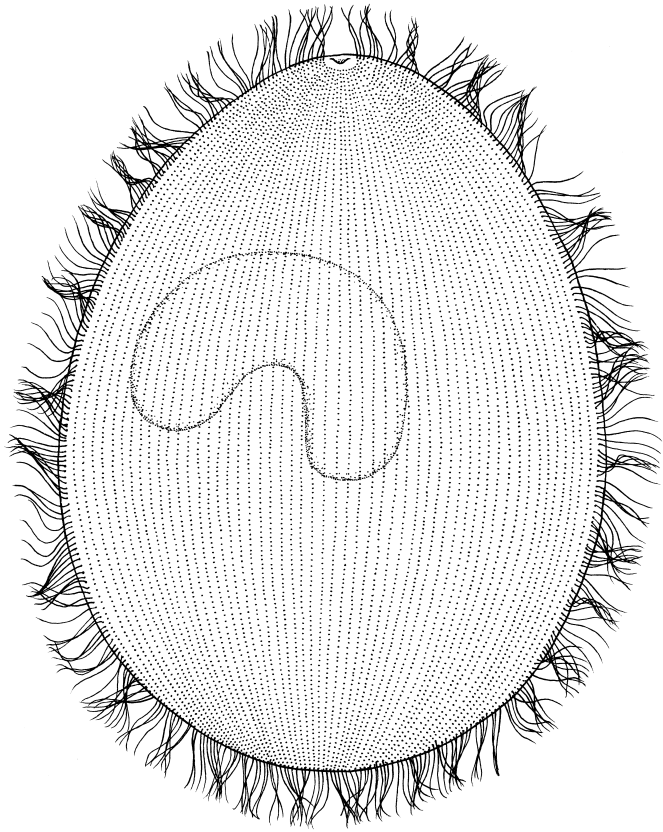

Theront and trophont of
Ichthyophthirius

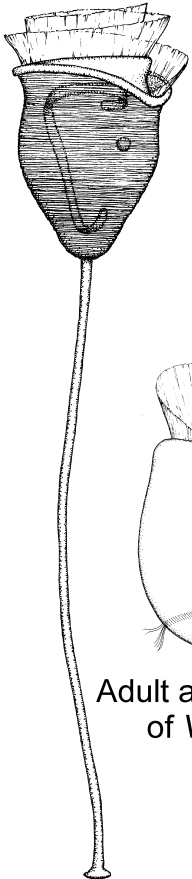
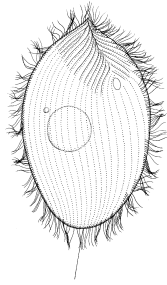

Adult and telotroch
of *Vorticella*

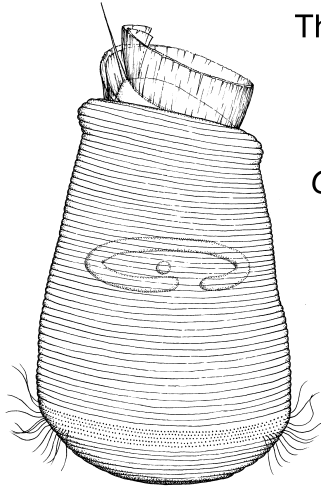

Opisthonecta

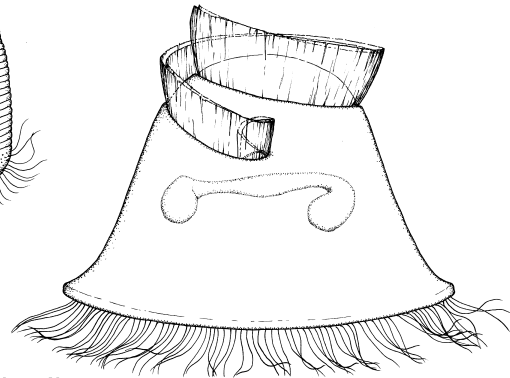

Trichodina

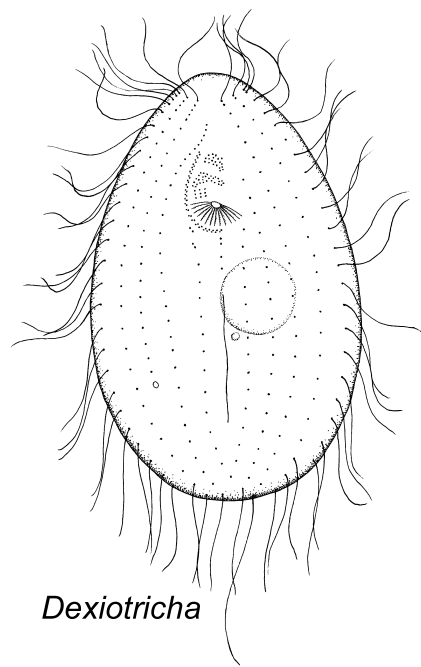

Dexiotricha

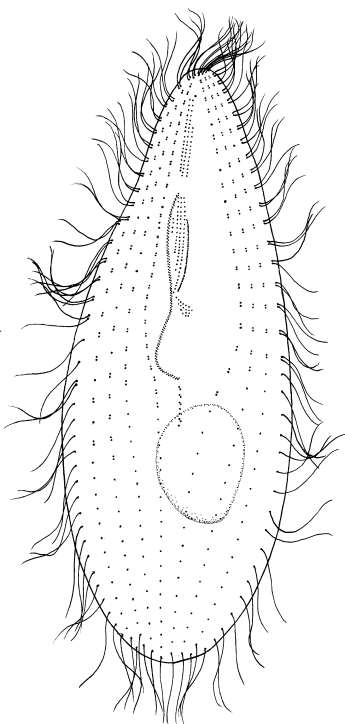

Anophryoides

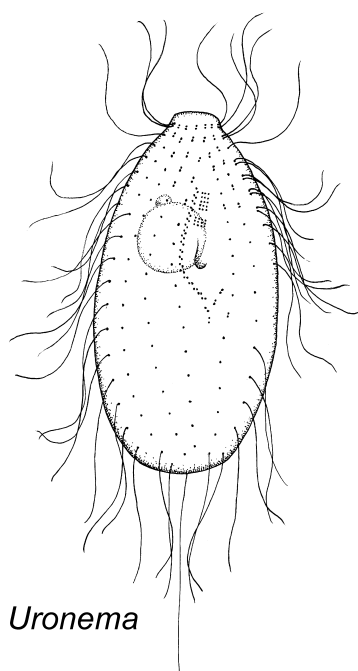

Uronema

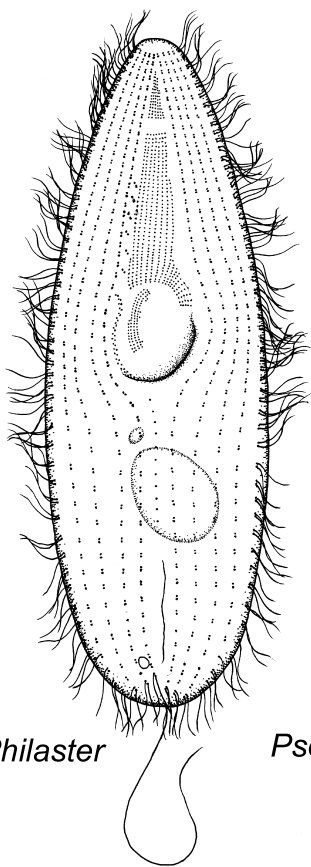

Philaster

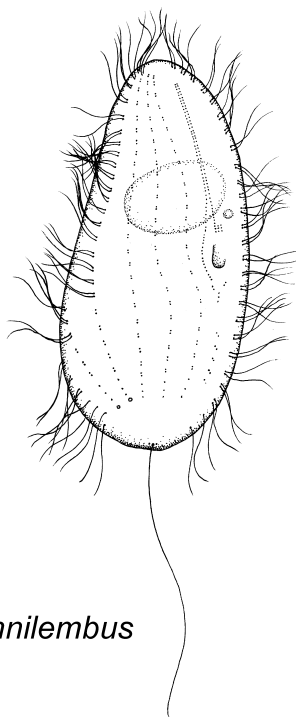

Pseudocohnilembus

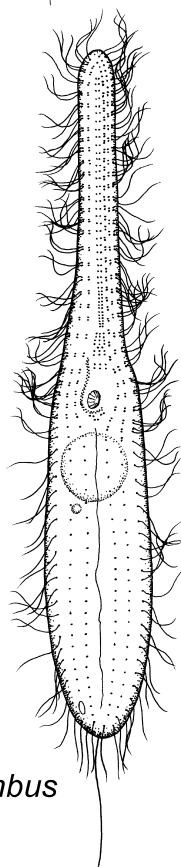

Cohnilembus

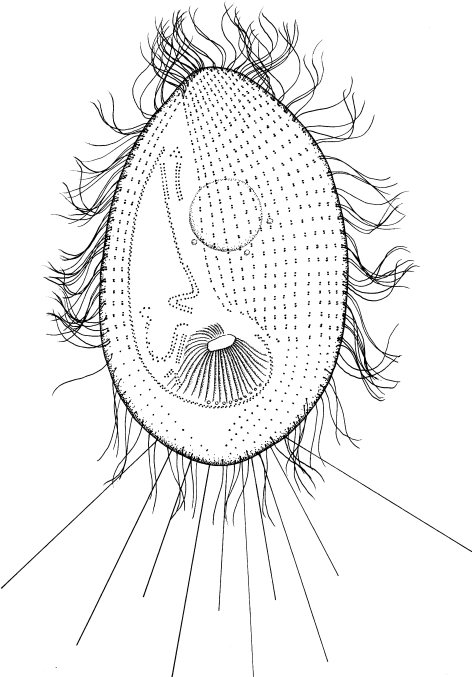

Pleuronema

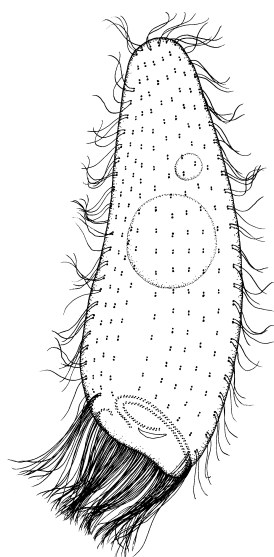

Boveria

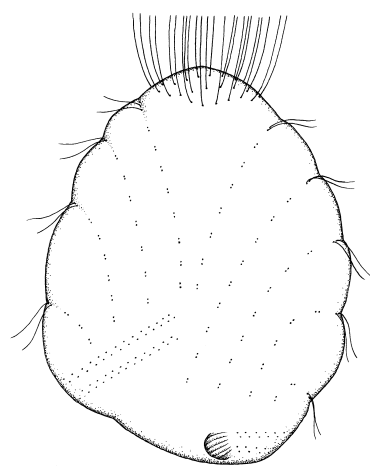

Hemispeira

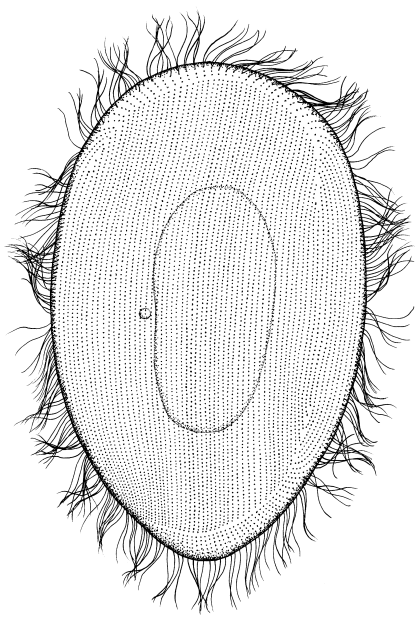

Anoplophrya

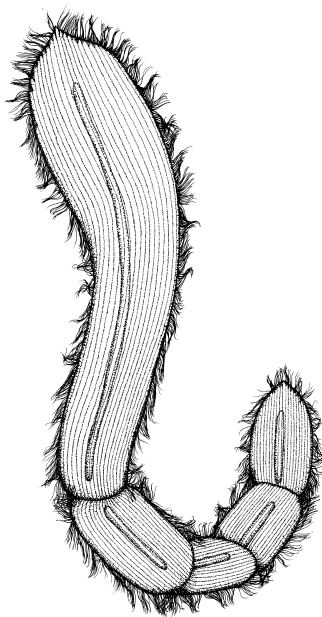

Radiophrya

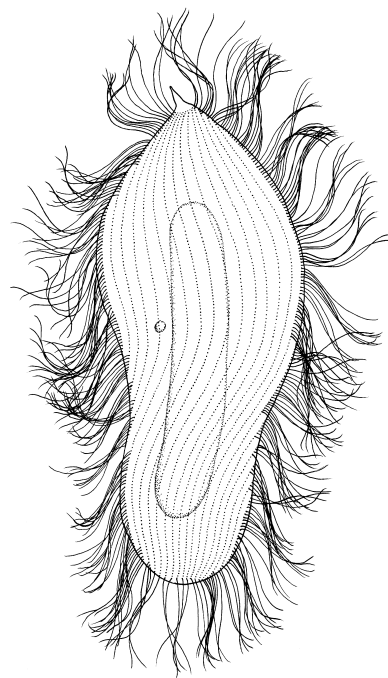

Maupasella

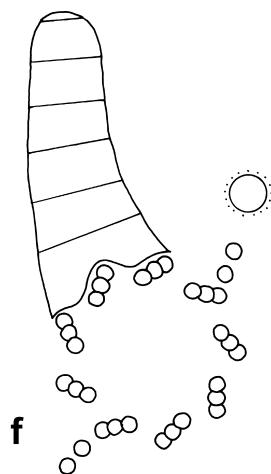
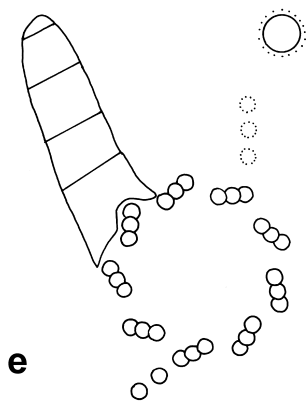
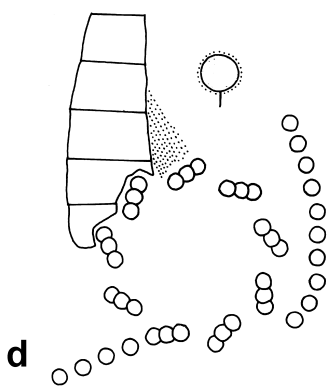
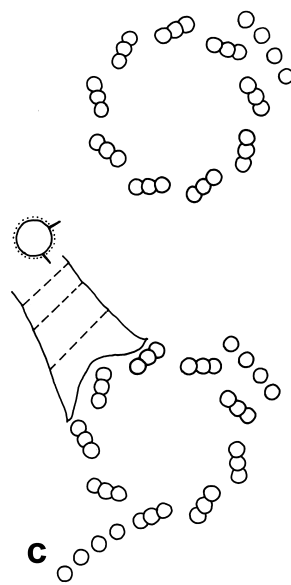
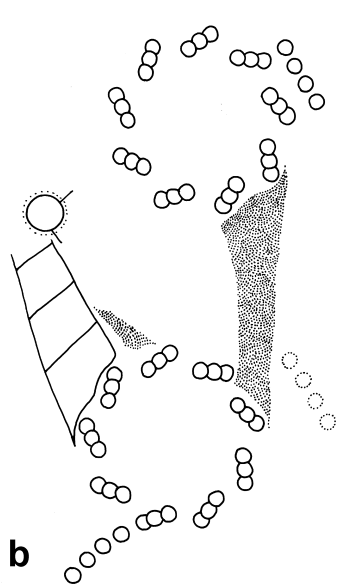
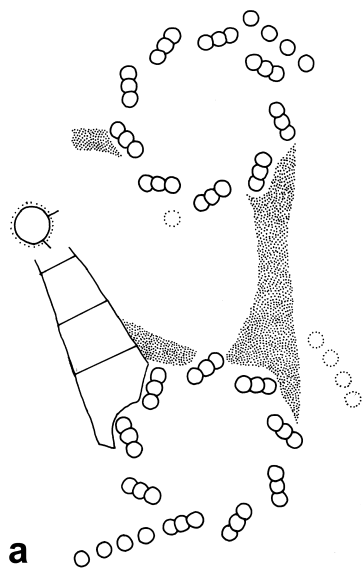

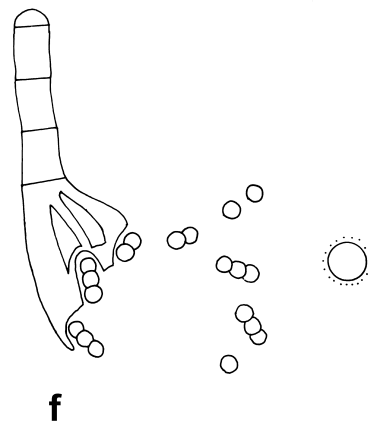
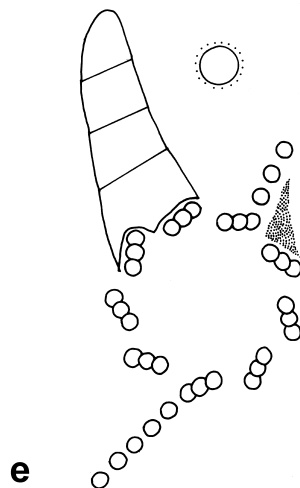
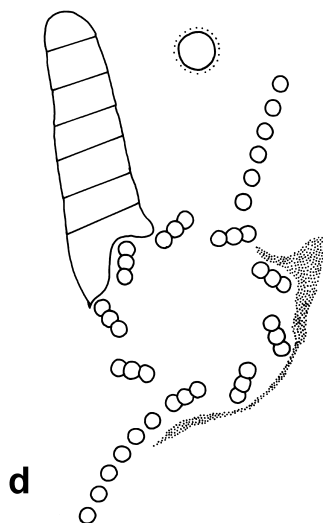
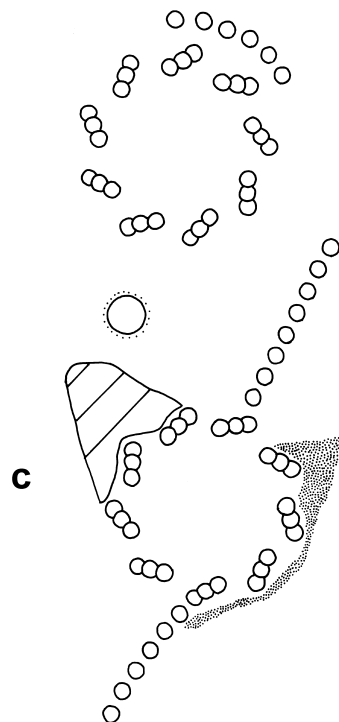
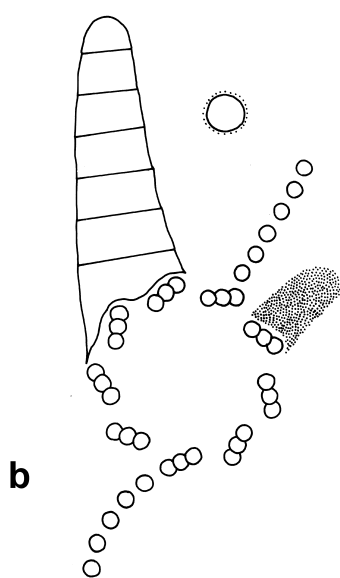
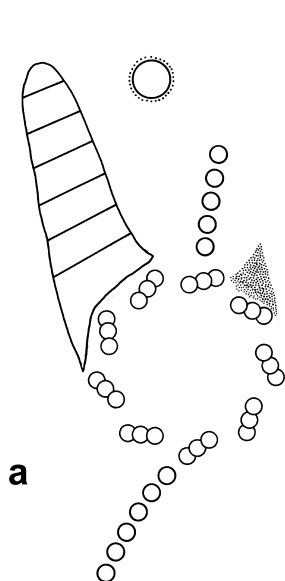

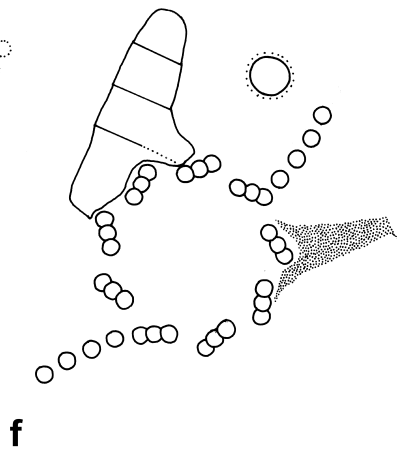
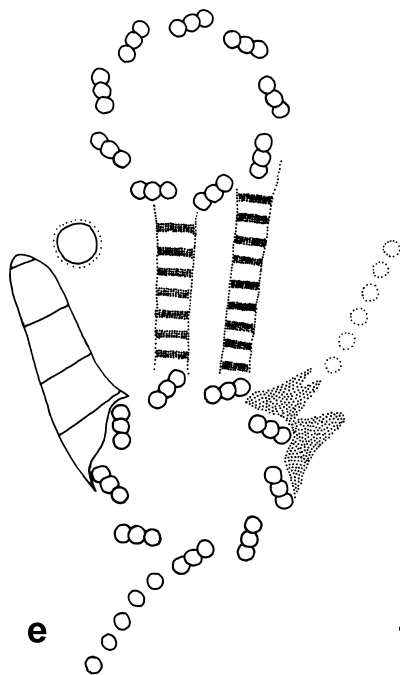
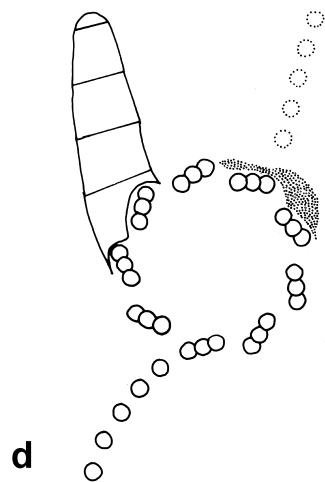
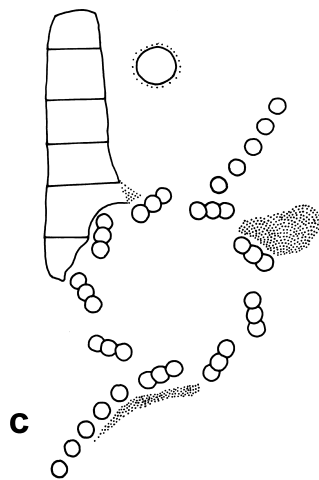
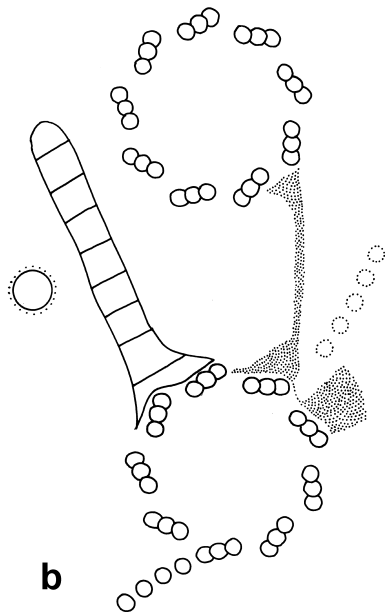
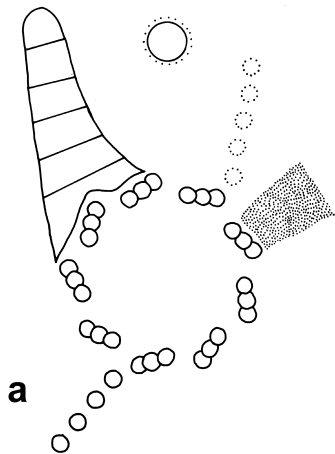

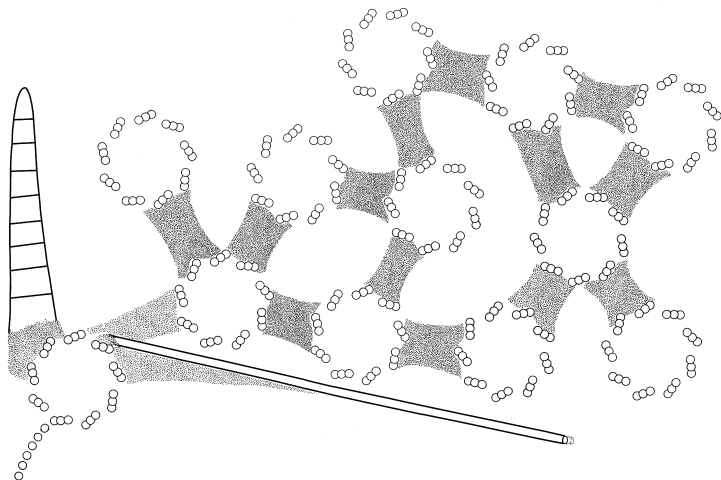
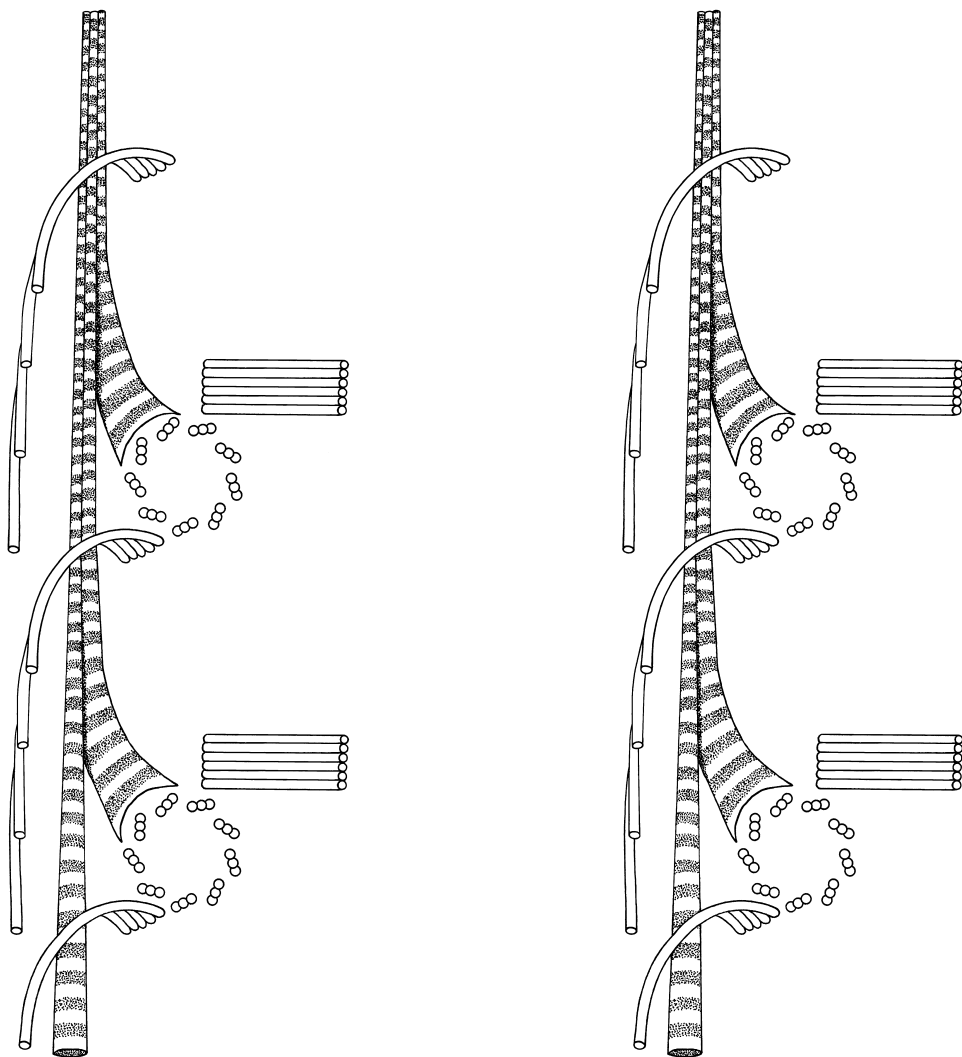
A**B**

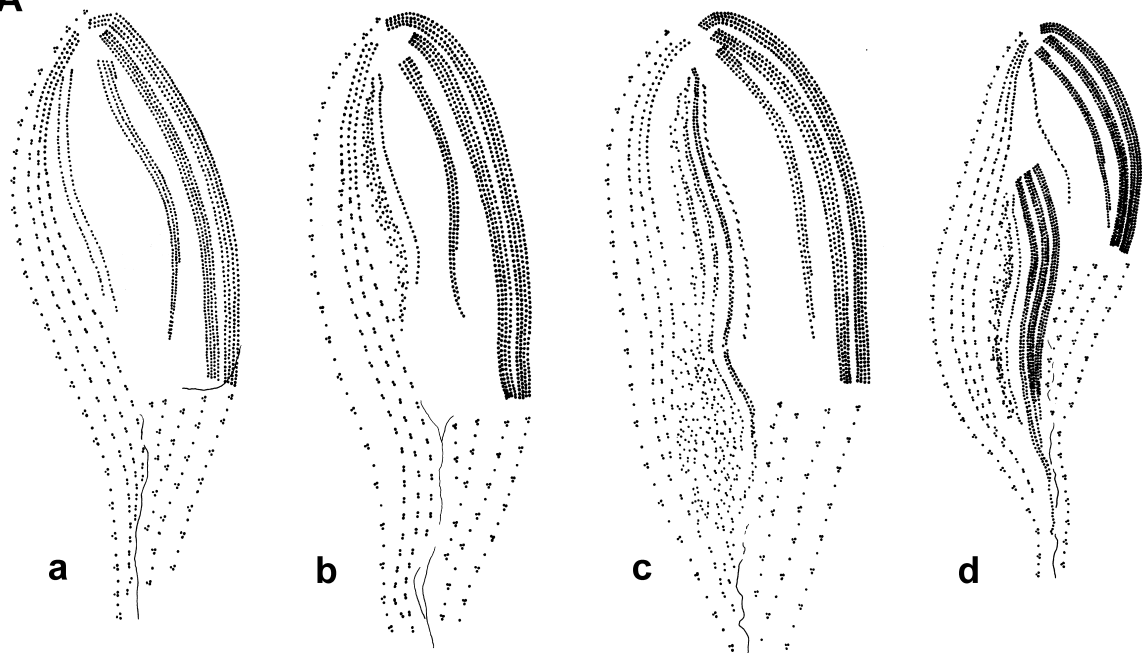
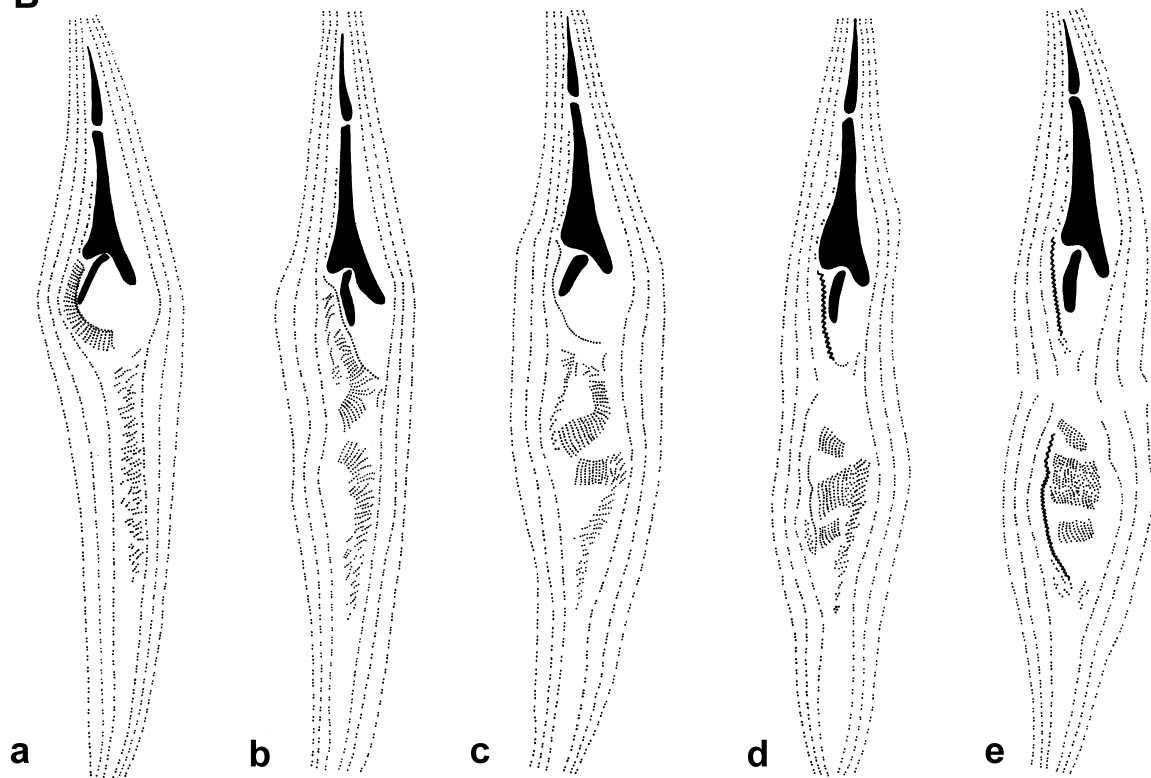
A**B**

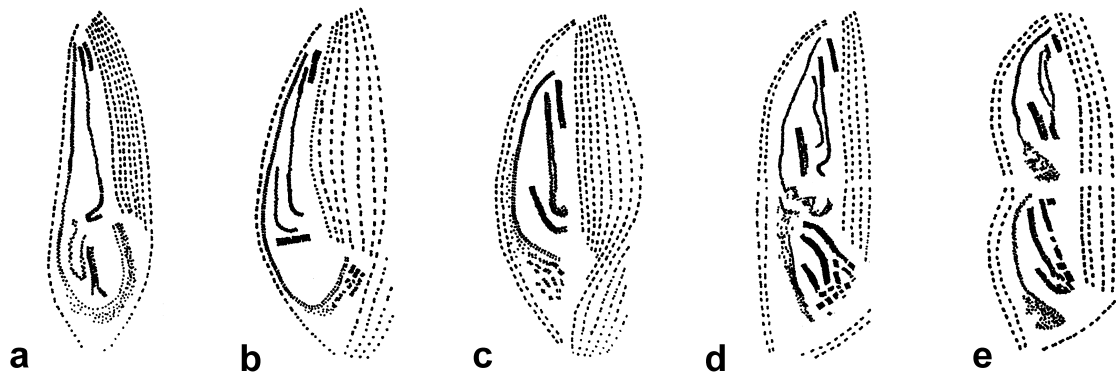
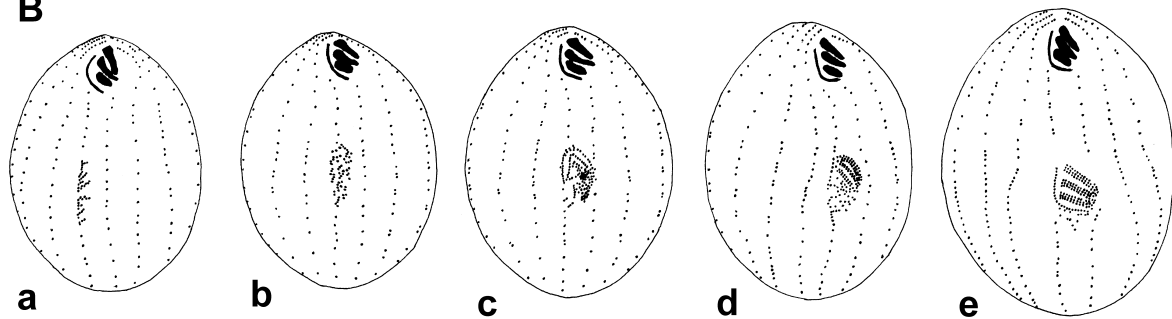
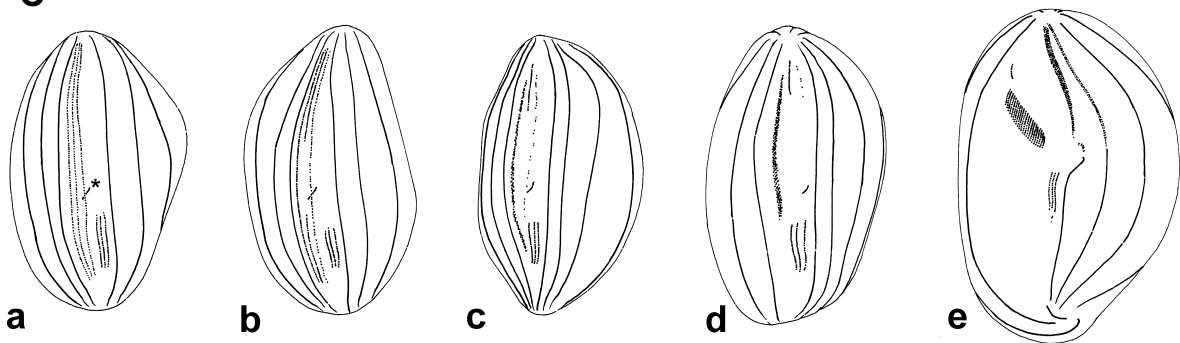
A**B****C**

RHABDOPHORA

POSTCILIO- DESMATOPHORA

CYRTOPHORA

PROSTOMATEA

LITOSTOMATEA

KARYORELICTEA

SPIROTRICHEA

PHYLLO-
PHARYNGEA

NASSOPHOREA

OLIGOHYMENOPHOREA

COLPODEA

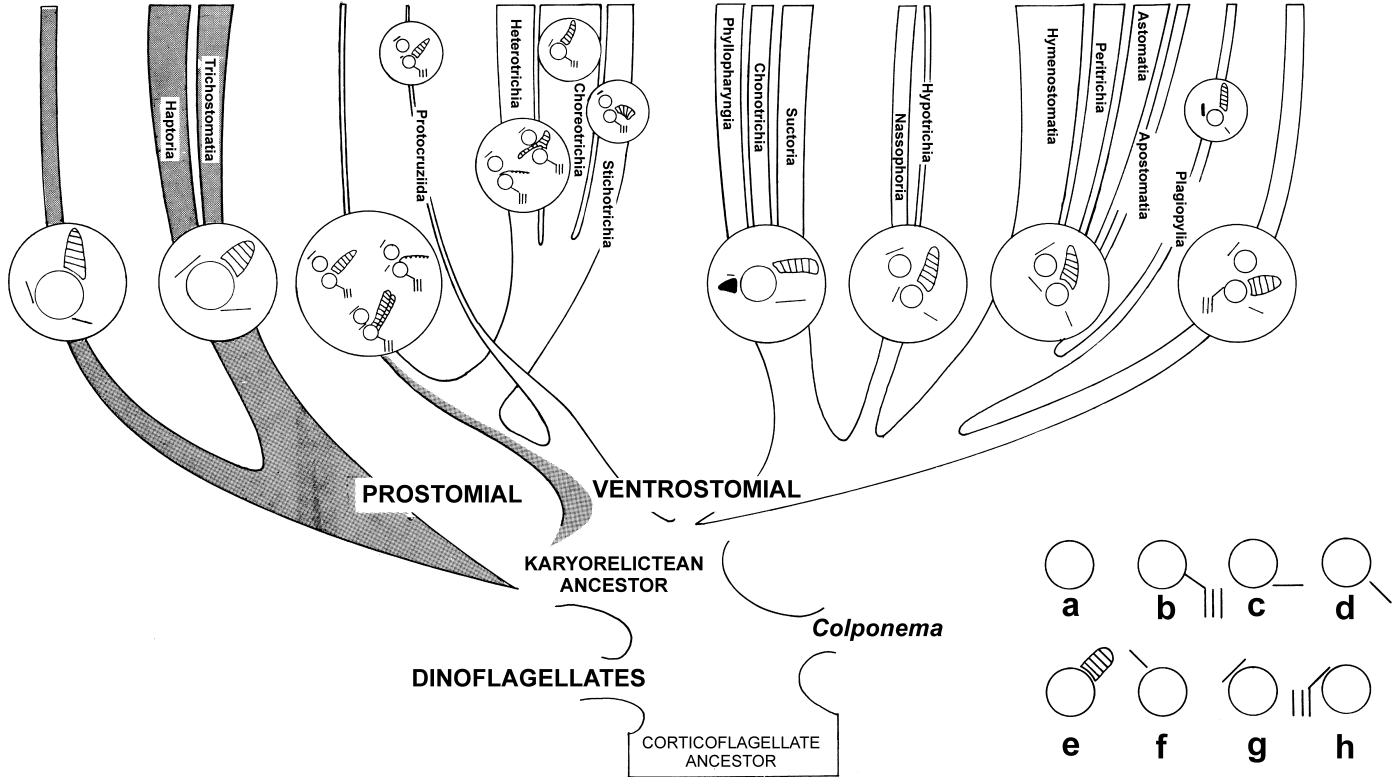

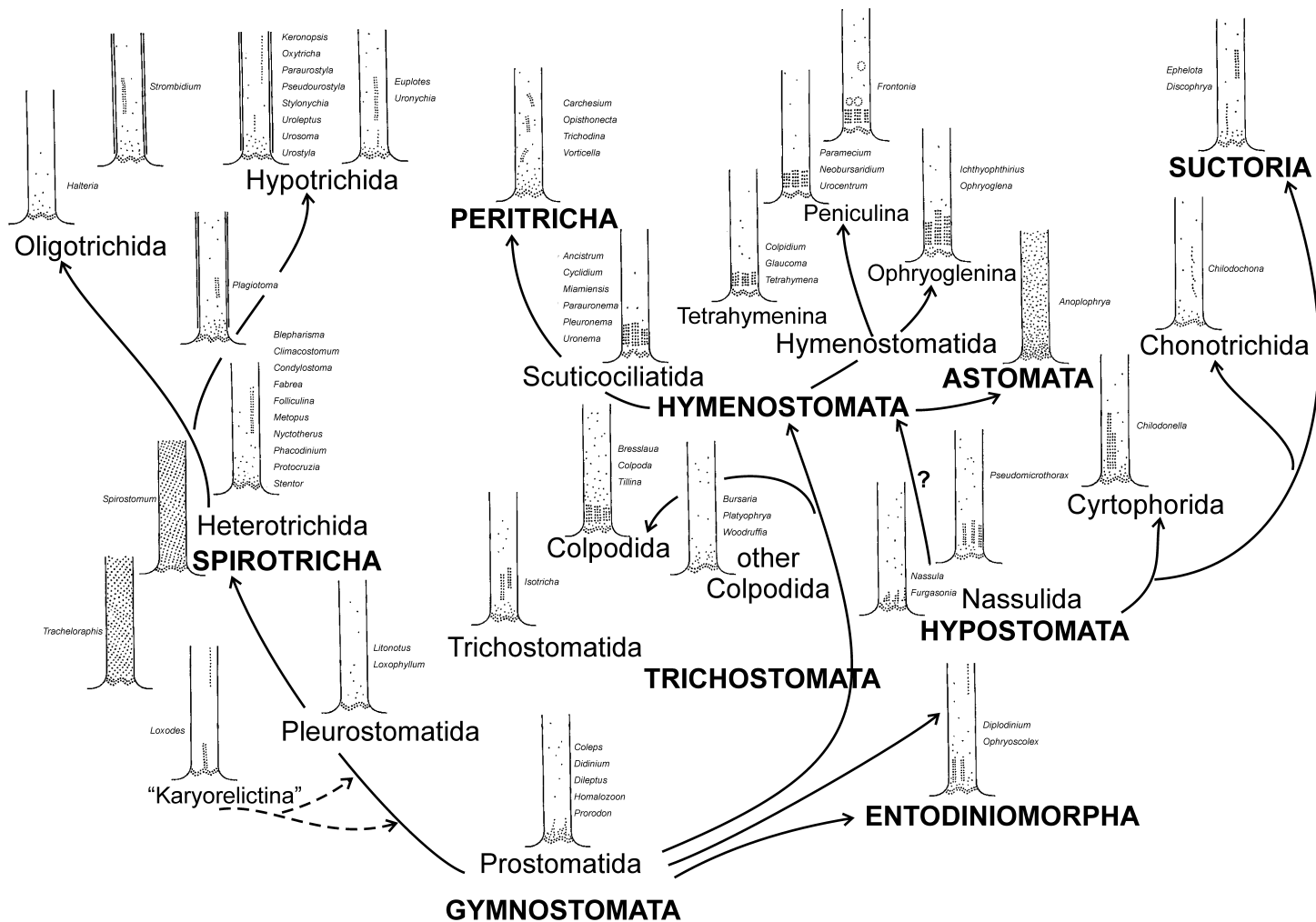

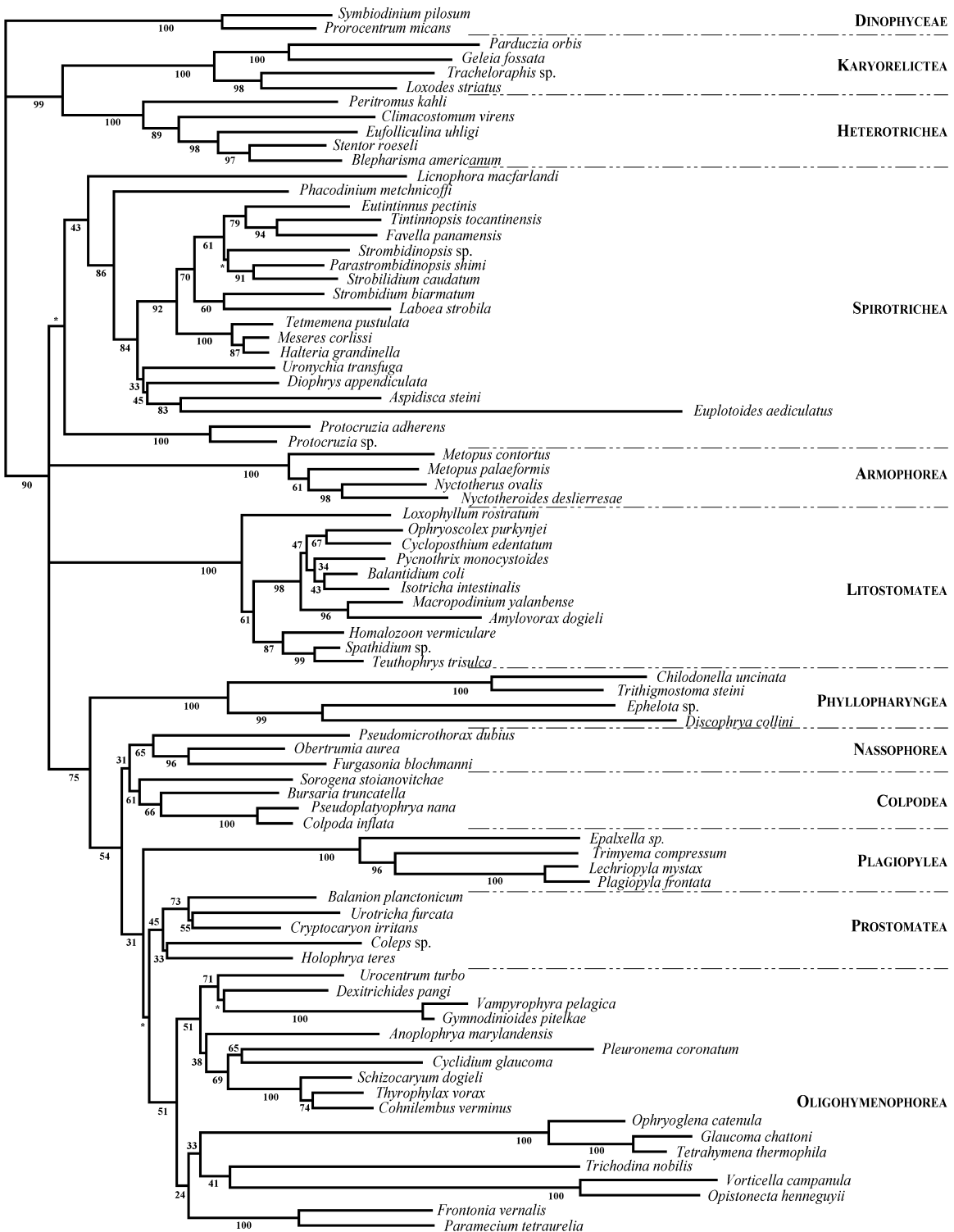

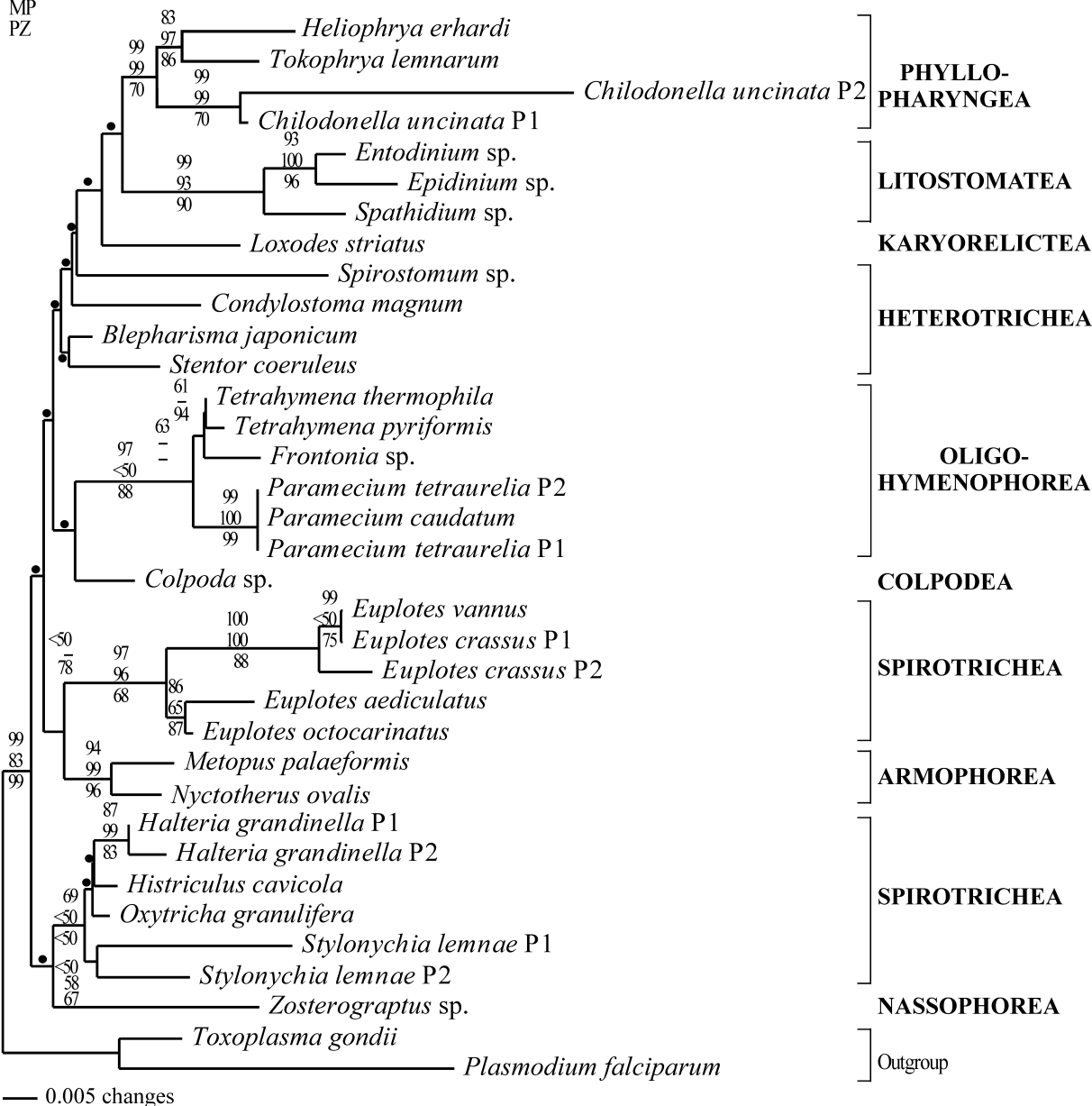

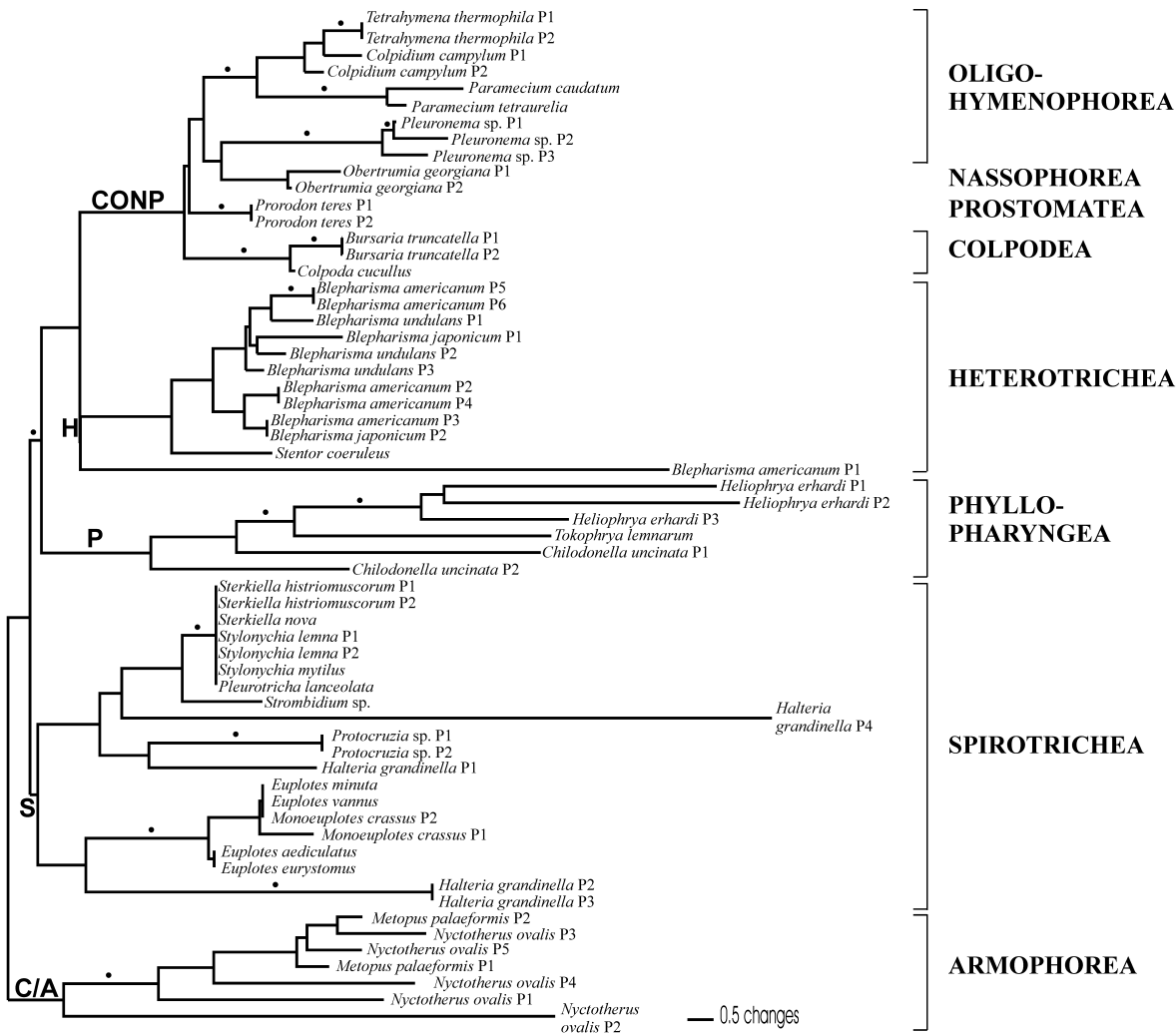

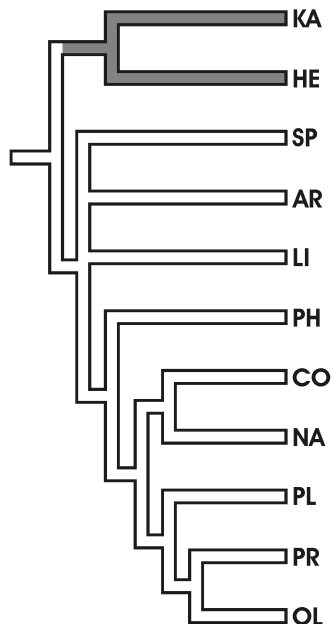
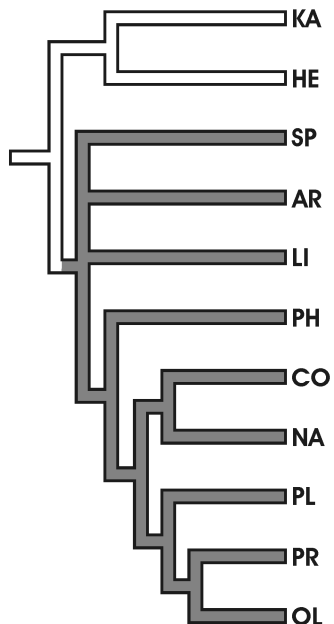
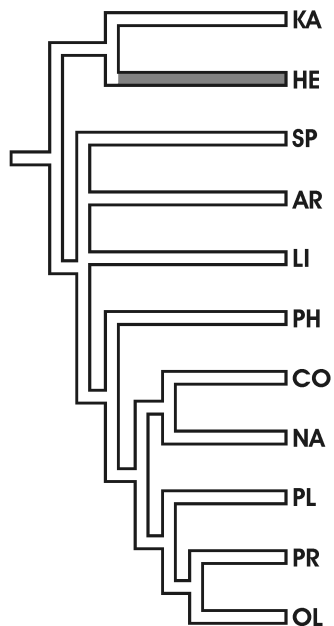
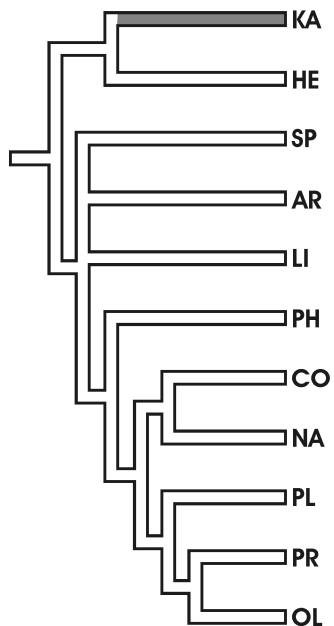
A**B****C****D**

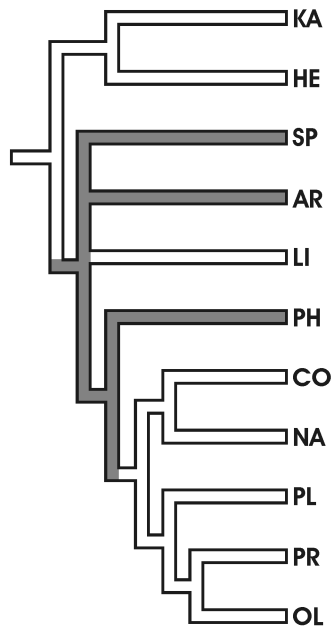
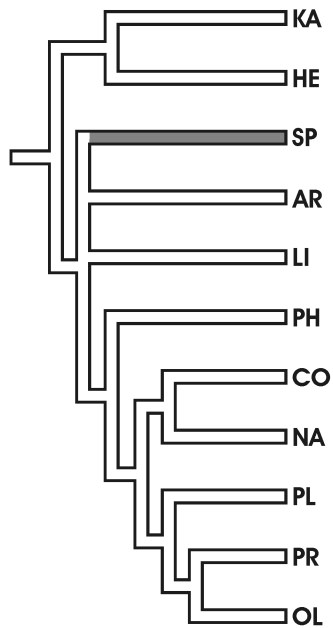
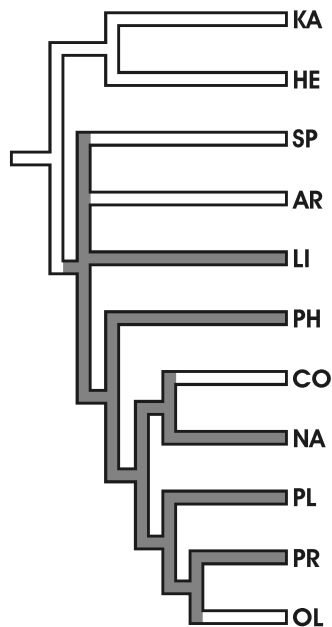
A**B****C****D**